

Fiscal year ended 9/30/2019
**INFRASTRUCTURE ADDITIONS DUE TO
Right Of Way Deeded to City**

DATE ANNEXED/ACCEPTED: **June 8 2020**
Resolution, Ordinance Act# (etc): **RES-2020-08819-1165-RES**
ROW Acceptance Ordinance#

Data Collection by: **Randy Kurtts** Date: **6/8/2020**
(Data obtained from GIS, etc.)
Accounting Valuation by: Date:
(See current year file for accounting valuation supporting detail)

Donation PARTY :

County

Border County? Y Y Quadrant: NW NE SW SE

BEGIN TRANSFERRED SEGMENT

Road Name: No Roads or Unimproved Roads

Segment Observed: **A** (see attached map) East-West ROW

RIGHTS OF WAY (RW)

ROW	from East to West			
	Length=	3,977 LF	width=30ft	2.74 acres
	Length=	4,086 LF	width=15ft	1.41 acres

Acres: **4.15**

Accounting Valuation\$ **\$20,750.00**

Fd: 80 Acct: 001 Dept: 80 Bldg: PITO Prop: 0026 Class: 001 Cost Sre: E Funct: 431 Non-Depr.

END OF SEGMENT

Segment Observed: **B** (see attached map) East-West ROW

RIGHTS OF WAY (RW)

ROW	from East to west			
	Length=	1,340 LF	width=20ft	0.62 acres
	Length=	1,347 LF	width=30ft	0.93 acres
	Length=	1,314 LF	width=40ft	1.21 acres
	Length=	5,435 LF	width=20ft	2.5 acres

Acres: **5.26**

Accounting Valuation\$**\$26,300.00**

Fd: 80 Acct: 001 Dept: 80 Bldg: PITO Prop: 0026 Class: 001 Cost Sre: E Funct: 431 Non-Depr.

END OF SEGEMENT

Segment Observed:

C

(see attached map)

East-West ROW

RIGHTS OF WAY (RW)

ROW

from East to West

Length=

2,665 LF

width=20ft

1.22 acres

Acres: **1.22***Accounting Valuation*\$**\$6,100.00**

Fd: 80 Acct: 001 Dept: 80 Bldg: PITO Prop: 0026 Class: 001 Cost Sre: E Funct: 431 Non-Depr.

END OF SEGEMENT

Segment Observed:

D

(see attached map)

East-West ROW

RIGHTS OF WAY (RW)

ROW

from East to West

Length=

5,393 LF

width=20ft

2.48 acres

Acres: **2.48***Accounting Valuation*\$**\$12,400.00**

Fd: 80 Acct: 001 Dept: 80 Bldg: PITO Prop: 0026 Class: 001 Cost Sre: E Funct: 431 Non-Depr.

END OF SEGEMENT

Segment Observed:

E

(see attached map)

North-South ROW

RIGHTS OF WAY (RW)

ROW

from North to South

Length=

1,320 LF

width=60ft

1.12 acres

Length=

1,308 LF

width=50ft

1.5 acres

Acres: **2.62***Accounting Valuation*\$**\$13,100.00**

Fd: 80 Acct: 001 Dept: 80 Bldg: PITO Prop: 0026 Class: 001 Cost Sre: E Funct: 431 Non-Depr.

END OF SEGEMENT

Segment Observed:

F

(see attached map)

North-South ROW

RIGHTS OF WAY (RW)

ROW

Length= 9,335 LF width=20ft 4.29 acres

Acres: **4.29**

Accounting Valuation\$

\$21,450.00

Fd: 80 Acct: 001 Dept: 80 Bldg: PITO Prop: 0026 Class: 001 Cost Sre: E Funct: 431 Non-Depr.

END OF SEGEMENT

Segment Observed:

G

(see attached map)

North-South ROW

RIGHTS OF WAY (RW)

ROW

Length= 2,660 LF width=40ft 2.44 acres

Acres: **2.44**

Accounting Valuation\$

\$12,200.00

Fd: 80 Acct: 001 Dept: 80 Bldg: PITO Prop: 0026 Class: 001 Cost Sre: E Funct: 431 Non-Depr.

END OF SEGEMENT

Segment Observed:

H

(see attached map)

North-South ROW

RIGHTS OF WAY (RW)

ROW

Length= 2,660 LF width=46ft 2.81 acres

Acres: **2.81**

Accounting Valuation\$

\$14,050.00

Fd: 80 Acct: 001 Dept: 80 Bldg: PITO Prop: 0026 Class: 001 Cost Sre: E Funct: 431 Non-Depr.

END OF SEGEMENT



Exhibit B
**EXHIBIT "B" DEEDED RIGHT OF WAY TO
BALDWIN COUNTY IN 1907 WITHIN THE TOWN LIMITS OF THE CITY OF FOLEY**

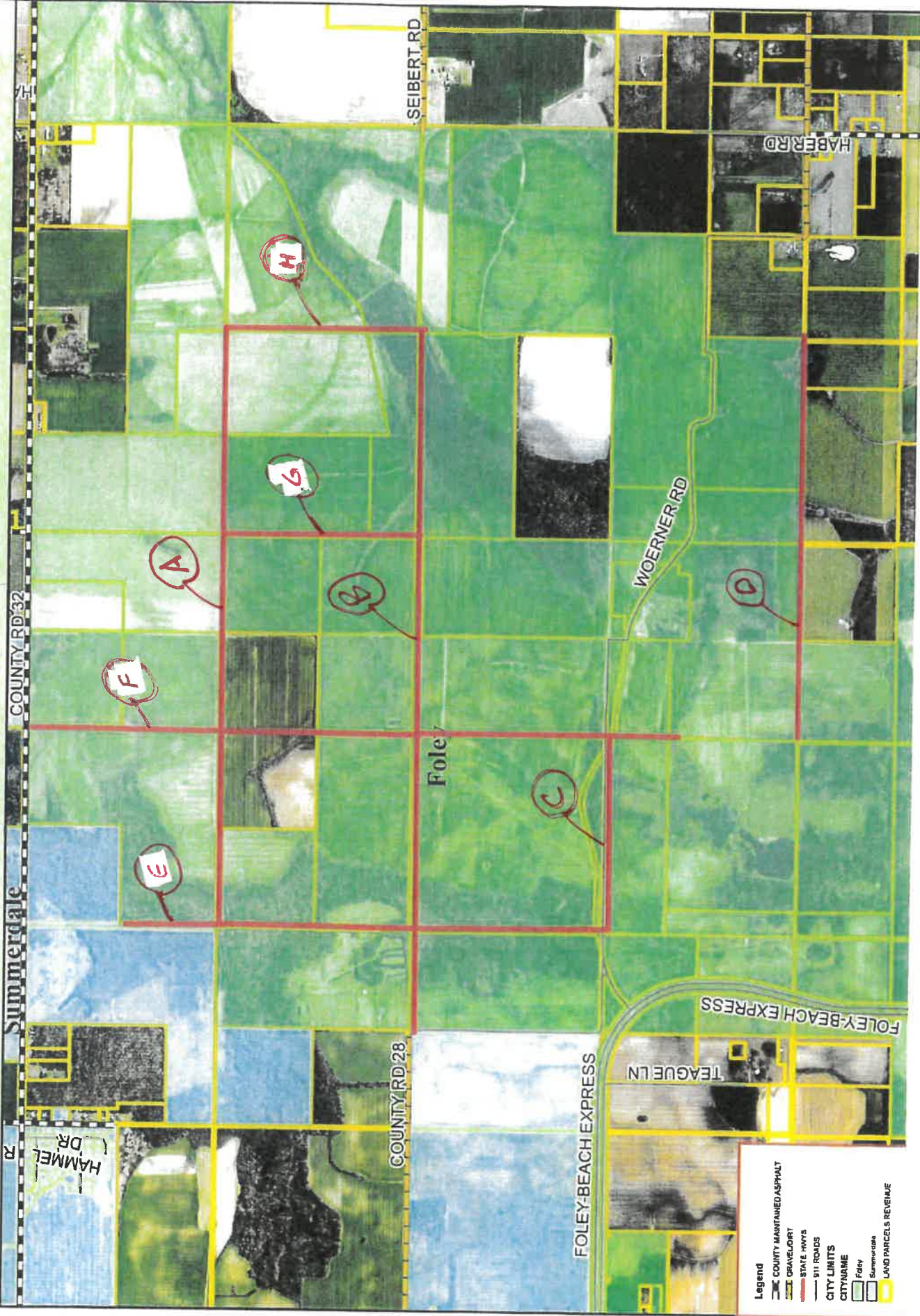

A-2

VALUATION MAP JUNE 8, 2020