



STATE OF ALABAMA
ALCOHOLIC BEVERAGE CONTROL BOARD
ALCOHOL LICENSE APPLICATION
Confirmation Number: 20190410083928881



Type License: 040 - RETAIL BEER (ON OR OFF PREMISES) State: \$150.00 County: \$75.00

Type License: 060 - RETAIL TABLE WINE (ON OR OFF PREMISES) State: \$150.00 County: \$75.00

Trade Name: **AXES AND BIER**

Filing Fee: \$100.00

Applicant: **BIER SHACK TAPROOM GP**

Transfer Fee:

Location Address: 8191 HWY 59 FOLEY, AL 36535

Mailing Address: 530 DOLPHIN AVE GULF SHORES, AL 36542

County: BALDWIN Tobacco sales: NO

Tobacco Vending Machines:

Type Ownership: **PARTNERSHIP**

Book, Page, or Document info:

Date Incorporated:

State incorporated:

County Incorporated:

Date of Authority:

Alabama State Sales Tax ID:

Federal Tax ID: 833293211

Name:	Title:	Date and Place of Birth:	Residence Address:
A		9	
	PARTNER		
	I	3	

Has applicant complied with financial responsibility ABC RR 20-X-5-.14? YES

Does ABC have any actions pending against the current licensee? NO

Has anyone, including manager or applicant, had a Federal/State permit or license suspended or revoked? NO

Has a liquor, wine, malt or brewed license for these premises ever been denied, suspended, or revoked? NO

Are the applicant(s) named above, the only person(s), in any manner interested in the business sought to be licensed? YES

Are any of the applicants, whether individual, member of a partnership or association, or officers and directors of a corporation itself, in any manner monetarily interested, either directly or indirectly, in the profits of any other class of business regulated under authority of this act? NO

Does applicant own or control, directly or indirectly, hold lien against any real or personal property which is rented, leased or used in the conduct of business by the holder of any vinous, malt or brewed beverage, or distilled liquors permit or license issued under authority of this act? NO

Is applicant receiving, either directly or indirectly, any loan, credit, money, or the equivalent thereof from or through a subsidiary or affiliate or other licensee, or from any firm, association or corporation operating under or regulated by the authority of this act? NO

Contact Person: **KARIN FRY**

Home Phone:

Business Phone:

Cell Phone:

Fax:

E-mail:

PREVIOUS LICENSE INFORMATION:

Previous License Number(s)

Trade Name:

License 1:

Applicant:

License 2:

Receipt Confirmation Page

Receipt Confirmation Number: **20190410083928881**
Application Payment Confirmation Number: **43124014**

Payment Summary	
Payment Item	Fee
Application Fee for License 040 and License 060	\$100.00
Total Amount to be Charged	\$100.00

License Payment Confirmation Number:

Payment Summary			
Payment Item	County Fee	State Fee	Total Fee
040 - RETAIL BEER (ON OR OFF PREMISES)	\$75.00	\$150.00	\$225.00
060 - RETAIL TABLE WINE (ON OR OFF PREMISES)	\$75.00	\$150.00	\$225.00
Total Amount to be Charged	\$150.00	\$300.00	\$450.00

Application Type

Application Type: APPLICATION

Applicant Information

License Type 1: 040 - RETAIL BEER (ON OR OFF PREMISES)
License Type 2: 060 - RETAIL TABLE WINE (ON OR OFF PREMISES)
License County: BALDWIN
Business Type: PARTNERSHIP
Trade Name: **AXES AND BIER**
Applicant Name: **BIER SHACK TAPROOM GP**
Location Address: 8191 HWY 59
FOLEY, AL 36535

Mailing Address:

Contact Person:
Contact Home Phone:
Contact Business Phone:
Contact Fax:
Contact Cell Phone:
Contact Email Address:
Contact Web Address:



STATE OF ALABAMA
ALCOHOLIC BEVERAGE CONTROL BOARD
ALCOHOL LICENSE APPLICATION



Confirmation Number: 20190410083928881

If applicant is leasing the property, is a copy of the lease agreement attached? **YES**
Name of Property owner/lessor and phone number: **WEIR LLC 251-978-9141**
What is lessors primary business? **REAL ESTATE**
Is lessor involved in any way with the alcoholic beverage business? **NO**
Is there any further interest, or connection with, the licensee's business by the lessor? **NO**

Does the premise have a fully equipped kitchen? **YES**
Is the business used to habitually and principally provide food to the public? **YES**
Does the establishment have restroom facilities? **YES**
Is the premise equipped with services and facilities for on premises consumption of alcoholic beverages? **YES**

Will the business be operated primarily as a package store? **NO**
Building Dimensions Square Footage: **4500** Display Square Footage:
Building seating capacity: **40** Does Licensed premises include a patio area? **YES**
License Structure: **SINGLE STRUCTURE** License covers: **ENTIRE STRUCTURE**
Location is within: **CITY LIMITS** Police protection: **CITY**

Has any person(s) with any interest, including manager, whether as sole applicant, officer, member, or partner been charged (whether convicted or not) of any law violation(s)?

Name:	Violation & Date:	Arresting Agency:	Disposition:

Receipt Confirmation Page

Receipt Confirmation Number: 20190410083928881
Application Payment Confirmation Number: 43124014

Payment Summary	
Payment Item	Fee
Application Fee for License 040 and License 060	\$100.00
Total Amount to be Charged	\$100.00

Application Type

Application Type: APPLICATION

Previous License Information

Previous License Number 1:

Previous License Number 2:

Previous Trade Name:

Previous Applicant:

Applicant Information

License Type 1: 040 - RETAIL BEER (ON OR OFF PREMISES)

License Type 2: 060 - RETAIL TABLE WINE (ON OR OFF PREMISES)

License County: 02

Business Type: PARTNERSHIP

Trade Name: AXES AND BIER

Applicant Name: BIER SHACK TAPROOM GP

Location Address: 8191 HWY 59
FOLEY, AL 36535

Mailing Address: /

Contact Person:

Contact Home Phone:

Contact Business Phone:

Contact Email Address: IM

Member Information

Name	Social Security Number	Driver's License or I.D. Card Number	Residence Address

Tobacco, Ephedra, and Draft Beer Information

Do you sell tobacco products?: N

Type of Business: 44

Number of tobacco vending machines:

Financial Responsibility

Has the applicant complied with financial responsibility ABC RR Y
20-X5-14?:Does ABC have any actions pending against the current N
Licensee?:

Has anyone, including the manager or applicant, had a N
Federal/State permit or license suspended, revoked, or
denied?:

Has a liquor, wine, malt or brewed license for these premises N
ever been denied, suspended, or revoked?:

Are the applicant(s) named above, the only person(s), in any Y
manner interested in the business sought to be licensed?:

Are any applicants, whether individual, member of a N
partnership or association, or officers and directors of
corporation or the corporation itself, in any manner monetarily
interested, either directly or indirectly, in the profits of any other
class of business regulated under authority of this act?:

Does the applicant own or control, directly or indirectly, hold N
lien against any real or personal property which is rented,
leased or used in the conduct of business by the holder of any
vinous, malt, or brewed beverage, or distilled liquors permit or
license issued under authority of this act?:

Is the applicant receiving, either directly or indirectly, any loan, N
credit, money, or the equivalent thereof from or through a
subsidiary or affiliate or other licensee, or from any firm,
association or corporation operating under or regulated by the
authority of this act?:

What is the applicant(s) primary source of funding?: Individual

Investigation Information

Do the premises have a fully equipped kitchen?: Y

Does the establishment have restroom facilities?: Y

Is this business used to habitually and principally provide food Y
to the public?:

Is the premise equipped with services and facilities for on Y
premises consumption of alcoholic beverages?:

Will the business be primarily a package store?: N

Sales and Display Square Footage (feet):

Neighborhood investigation waived?: Y

Building seating capacity: 40

Does licensed premise include patio area?: Y

Building Dimensions Square Footage (feet): 4500

License Structure: Single Structure

License Covers: Entire Structure

Number of licenses in the vicinity: 2

Nearest in miles: 1

Nearest School (blocks/miles): 2

Nearest Church (blocks/miles): 2

Nearest Residence (blocks/miles): 1

Location is within: City Limits

If inside the city or Police Jurisdiction, list the city: FOLEY

Police Protection: City

Has any person(s) with any interest, including manager, N
whether as sole applicant, officer, member, or partner been
charged (whether convicted or not) of any law violation?:

Are there any special restrictions, instructions, and/or N
conditions for this license?:

Lease / Property Ownership Information

Does the applicant own property?: N

If the applicant has a contract to purchase, is a copy of the N
recorded sales contract present?:

Is the applicant leasing the property?: Y

If "Yes", is a copy of the lease agreement present?: Y

Name of property owner / lessor: WEIR LLC

Phone Number of owner / lessor: 251-978-9141

What is the lessors primary business?: REAL ESTATE

Is the lessor involved in any way with the alcohol beverage N
business?:

Is ther any further interest in, or connection with, the licensee's N
business by the lessor?:

Person Completing Application Information

Is the person completing the application the applicant?: Y

Is the applicant a Partner or Corporate Officer?: Y

Technical Support: 866-353-3468 or support@alabamainteractive.org

Version 2.5.5

ABC License

Axes And Bier

Created by: Katy Taylor

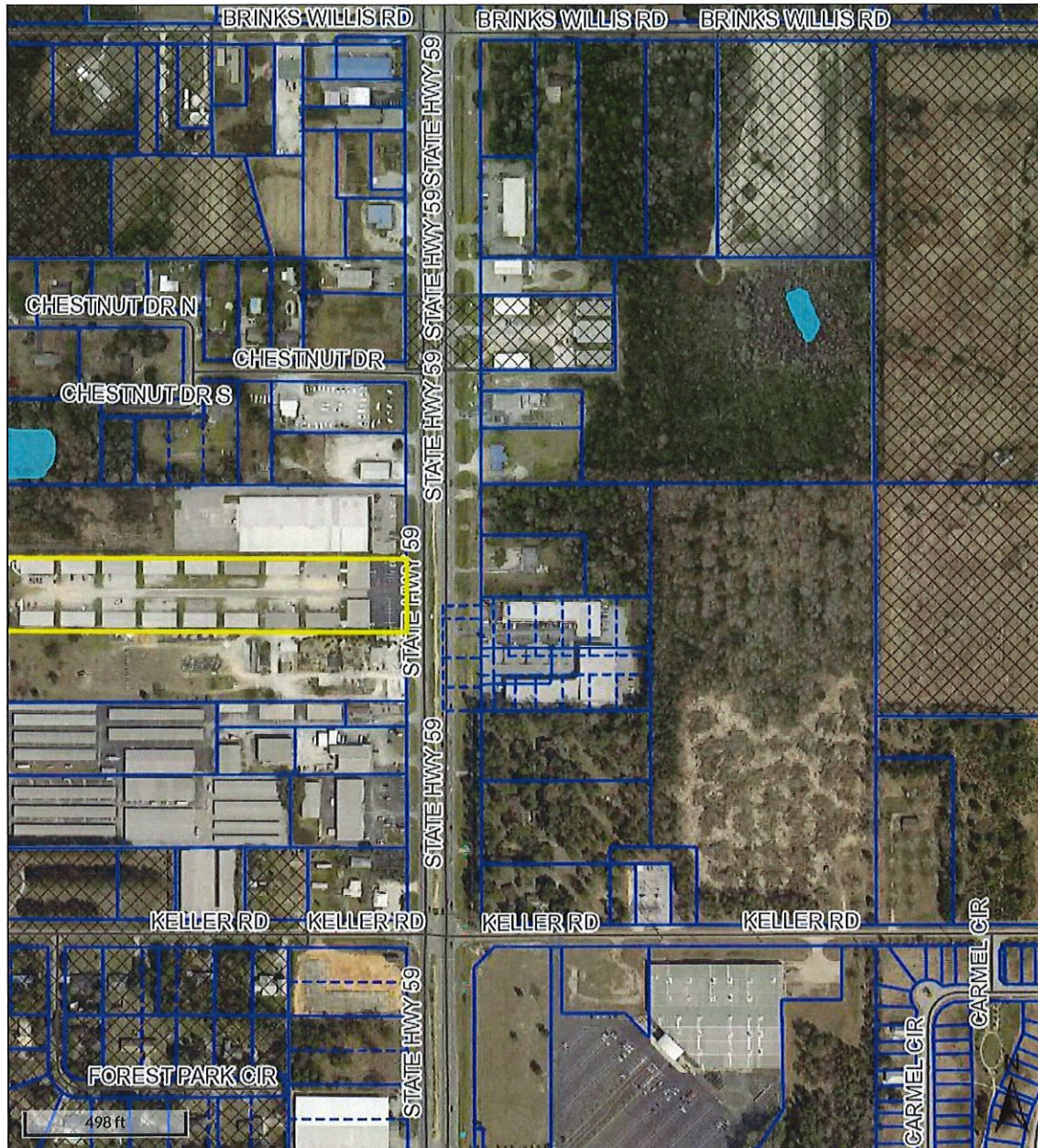

Overview

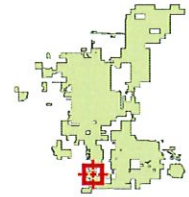

Legend

- Centerlines
- Foley City Limits
- ▨ County Mask
- Parcels
- - Lot Lines
- Streams and Creeks
- Lakes and Bays

The information contained in the digital data distributed by the Baldwin County Commission is derived from a variety of public and private sources considered to be dependable, but the accuracy, completeness, currency, thereof are not guaranteed. The Baldwin County Commission makes no warranties, expressed or implied, as to the accuracy, completeness, currency, reliability, or suitability for any particular purpose of information or data contained in or generated from the county geographic database. Additionally, the Baldwin County Commission or any agent, servant, or employee thereof assume no liability associated with the use of the data and assume no responsibility to maintain it in any matter or form.

Date created: 4/16/2019

Last Data Uploaded: 4/15/2019 8:51:27 PM

Developed by  **Schneider**
GEOSPATIAL

8201 S McKenzie St

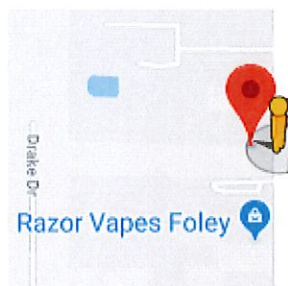

Image capture: Jun 2018 © 2019 Google

Foley, Alabama



Street View - Jun 2018



Razors and Beer