

120 West Verbena Avenue  
Foley, Alabama 36535  
(251) 943-1266  
Fax (251) 943-7432  
[www.cityoffoley.org](http://www.cityoffoley.org)

## September 2018

Detailed Breakdown by Incident Type		
INCIDENT TYPE	# INCIDENTS	% of TOTAL
121 - Fire in mobile home used as fixed residence	1	0.78%
131 - Passenger vehicle fire	1	0.78%
311 - Medical assist, assist EMS crew	27	20.93%
322 - Motor vehicle accident with injuries	14	10.85%
323 - Motor vehicle/pedestrian accident (MV Ped)	1	0.78%
324 - Motor vehicle accident with no injuries.	26	20.16%
352 - Extrication of victim(s) from vehicle	1	0.78%
353 - Removal of victim(s) from stalled elevator	2	1.55%
412 - Gas leak (natural gas or LPG)	1	0.78%
462 - Aircraft standby	1	0.78%
551 - Assist police or other governmental agency	2	1.55%
553 - Public service	2	1.55%
554 - Assist invalid	2	1.55%
561 - Unauthorized burning	4	3.10%
611 - Dispatched & cancelled en route	11	8.53%
622 - No incident found on arrival at dispatch address	2	1.55%
651 - Smoke scare, odor of smoke	1	0.78%
730 - System malfunction, other	1	0.78%
733 - Smoke detector activation due to malfunction	3	2.33%
735 - Alarm system sounded due to malfunction	5	3.88%
736 - CO detector activation due to malfunction	1	0.78%
743 - Smoke detector activation, no fire - unintentional	2	1.55%
744 - Detector activation, no fire - unintentional	1	0.78%
745 - Alarm system activation, no fire - unintentional	6	4.65%
800 - Severe weather or natural disaster, other	6	4.65%
814 - Lightning strike (no fire)	5	3.88%
<b>TOTAL INCIDENTS:</b>	<b>129</b>	<b>100.00%</b>

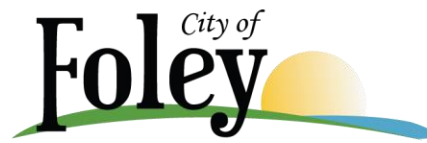

120 West Verbena Avenue  
 Foley, Alabama 36535  
 (251) 943-1266  
 Fax (251) 943-7432  
[www.cityoffoley.org](http://www.cityoffoley.org)

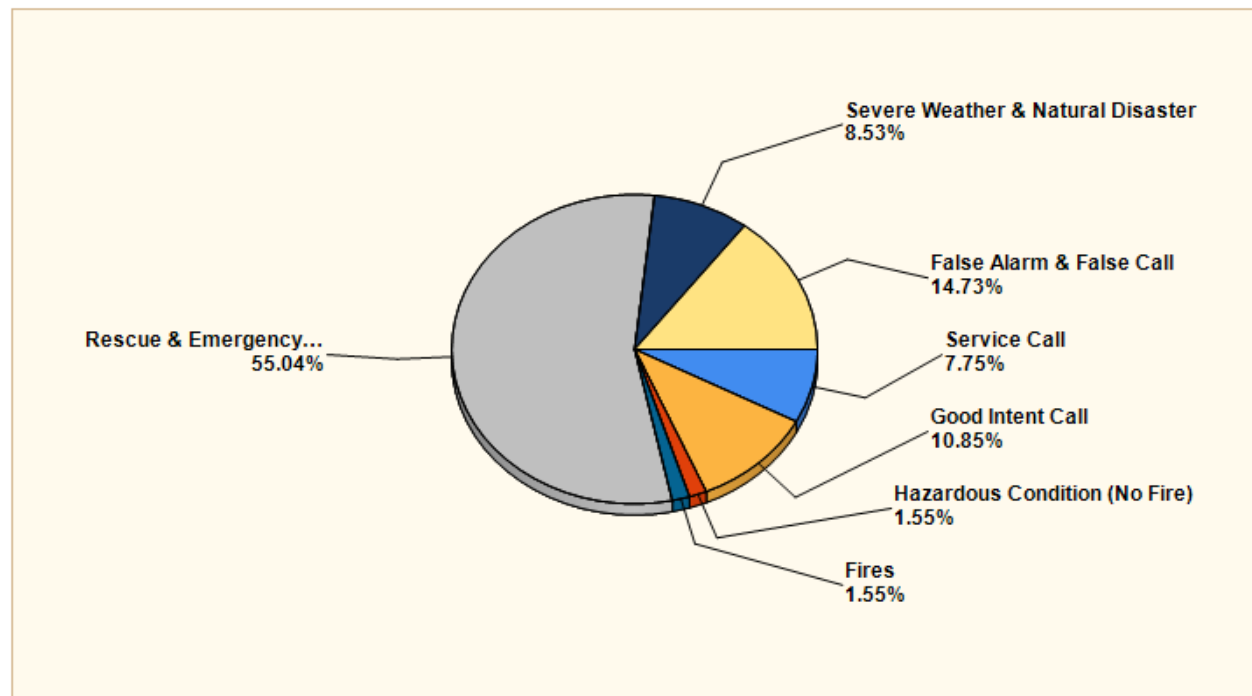

MAJOR INCIDENT TYPE	# INCIDENTS	% of TOTAL
Fires	2	1.55%
Rescue & Emergency Medical Service	71	55.04%
Hazardous Condition (No Fire)	2	1.55%
Service Call	10	7.75%
Good Intent Call	14	10.85%
False Alarm & False Call	19	14.73%
Severe Weather & Natural Disaster	11	8.53%
<b>TOTAL</b>	<b>129</b>	<b>100.00%</b>



120 West Verbena Avenue  
Foley, Alabama 36535  
(251) 943-1266  
Fax (251) 943-7432  
[www.cityoffoley.org](http://www.cityoffoley.org)

Incident Trend

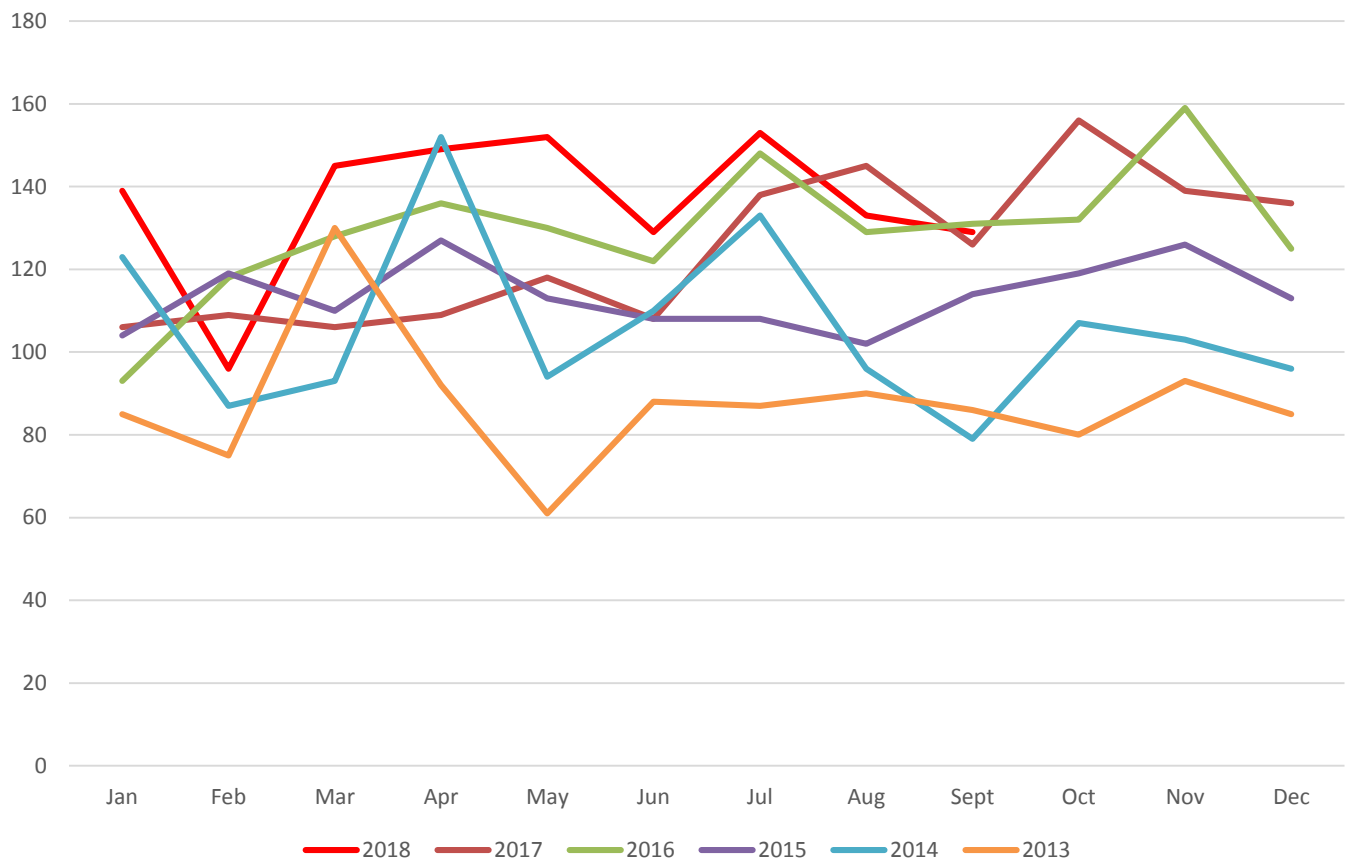

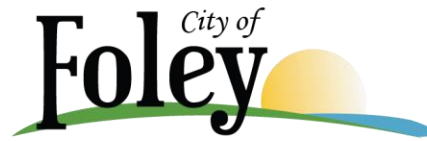

120 West Verbena Avenue  
Foley, Alabama 36535  
(251) 943-1266  
Fax (251) 943-7432  
[www.cityoffoley.org](http://www.cityoffoley.org)

## Public Education / Public Relations

DATE	EVENT	LOCATION	HOURS	NARRATIVE
09/08/2018	Station Tour	Station 1	0.75	2 Kids & 4 Adults
09/10/2018	Heartsaver CPR	Station 1	2	10 Adults
09/20/2018	Fire Extinguisher Training	Foley High School	5	80 Kids & 1 Adult
09/20/2018	Heartsaver First Aid	St Margaret Church	2	9 Adults
09/21/2018	Fire Extinguisher Training	Foley High School	6	70 Kids & 2 Adults
09/22/2018	Heartsaver First Aid	St Margaret Church	2	5 Adults
09/24/2018	Healthcare Provider	Station 1	2	13 Adults
09/27/2018	Healtsaver First Aid	Station 1	2	13 Adults
09/28/2018	Heartsaver CPR	Station 1	1	5 Adult
09/28/2018	Heartsaver First Aid	Station 1	1	5 Adults
09/28/2018	Station Tour	Station 1	2	60 Kids & 25 Adults
09/29/2018	Public Education	Old Navy	2	10 Kids 15 Adults
10/01/2018	Heartsaver CPR	Station 1	3	36 Adults

**Total Contacts – 365**

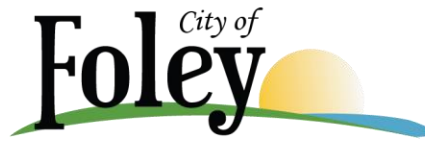

120 West Verbena Avenue  
Foley, Alabama 36535  
(251) 943-1266  
Fax (251) 943-7432  
www.cityoffoley.org

## Inspections

	JAN	FEB	MAR	APR	MAY	JUN	JUL	AUG	SEP	OCT	NOV	DEC	2018 Totals
<b><i>Plan Review</i></b>													
Commercial	31	27	40	26	40	26	17	25	9				<b>241</b>
Multi-Family	5	1	2	10	7	2	9	1	4				<b>41</b>
Subdivisions	0	0	0	0	2	0	0	0	0				<b>2</b>
<b><i>Public Contacts/Meetings</i></b>	<b>328</b>	<b>346</b>	<b>438</b>	<b>354</b>	<b>855</b>	<b>490</b>	<b>646</b>	<b>860</b>	<b>461</b>				<b>4778</b>
<b><i>New Construction Insp</i></b>													
Assembly	4	3	2	9	19	3	16	24	6				<b>86</b>
Business	2	2	5	2	9	5	7	9	13				<b>54</b>
Education	0	0	0	0	0	0	0	1	0				<b>1</b>
Factory	0	3	0	0	2	1	0	0	0				<b>6</b>
Institutional	0	0	0	0	0	8	1	1	0				<b>10</b>
Mercantile	4	5	6	5	3	15	42	11	12				<b>103</b>
Residential Single	34	43	51	35	37	22	53	48	30				<b>353</b>
Residential Multi	0	1	5	0	5	6	6	14	29				<b>66</b>
<b>Total New</b>	<b>44</b>	<b>57</b>	<b>69</b>	<b>51</b>	<b>75</b>	<b>60</b>	<b>125</b>	<b>108</b>	<b>90</b>				<b>679</b>
<b><i>Existing Occupancy Insp</i></b>													
Assembly	23	42	16	20	32	32	30	27	10				<b>232</b>
Business	18	2	44	47	69	71	65	95	37				<b>448</b>
Education	2	8	1	15	0	6	6	7	3				<b>48</b>
Factory	4	0	0	3	0	0	0	0	0				<b>7</b>
Institutional	0	0	0	0	11	0	0	0	0				<b>11</b>
Mercantile	6	11	18	11	26	23	51	140	62				<b>348</b>
Residential Single	0	0	0	0	0	0	0	0	0				<b>0</b>
Residential Multi	14	11	7	6	34	7	2	6	3				<b>90</b>
<b>Total Existing</b>	<b>67</b>	<b>74</b>	<b>86</b>	<b>102</b>	<b>172</b>	<b>139</b>	<b>154</b>	<b>275</b>	<b>115</b>				<b>1184</b>
<b><u>TOTAL INSPECTIONS</u></b>	<b>111</b>	<b>131</b>	<b>155</b>	<b>153</b>	<b>247</b>	<b>199</b>	<b>279</b>	<b>383</b>	<b>205</b>				<b>1863</b>