

120 West Verbena Avenue
Foley, Alabama 36535
(251) 943-1266
Fax (251) 943-7432
www.cityoffoley.org

May 2018

Detailed Breakdown by Incident Type		
INCIDENT TYPE	# INCIDENTS	% of TOTAL
111 - Building fire	2	1.32%
132 - Road freight or transport vehicle fire	1	0.66%
141 - Forest, woods or wildland fire	5	3.29%
142 - Brush or brush-and-grass mixture fire	2	1.32%
150 - Outside rubbish fire, other	1	0.66%
170 - Cultivated vegetation, crop fire, other	1	0.66%
251 - Excessive heat, scorch burns with no ignition	1	0.66%
311 - Medical assist, assist EMS crew	43	28.29%
322 - Motor vehicle accident with injuries	21	13.82%
323 - Motor vehicle/pedestrian accident (MV Ped)	1	0.66%
324 - Motor vehicle accident with no injuries.	17	11.18%
400 - Hazardous condition, other	1	0.66%
412 - Gas leak (natural gas or LPG)	2	1.32%
444 - Power line down	1	0.66%
462 - Aircraft standby	2	1.32%
510 - Person in distress, other	1	0.66%
531 - Smoke or odor removal	1	0.66%
551 - Assist police or other governmental agency	1	0.66%
554 - Assist invalid	3	1.97%
561 - Unauthorized burning	4	2.63%
571 - Cover assignment, standby, moveup	1	0.66%
611 - Dispatched & cancelled en route	17	11.18%
621 - Wrong location	1	0.66%
622 - No incident found on arrival at dispatch address	2	1.32%
731 - Sprinkler activation due to malfunction	1	0.66%
733 - Smoke detector activation due to malfunction	1	0.66%
734 - Heat detector activation due to malfunction	1	0.66%
735 - Alarm system sounded due to malfunction	3	1.97%
743 - Smoke detector activation, no fire - unintentional	7	4.61%
744 - Detector activation, no fire - unintentional	2	1.32%
745 - Alarm system activation, no fire - unintentional	4	2.63%
911 - Citizen complaint	1	0.66%
TOTAL INCIDENTS:	152	100.00%

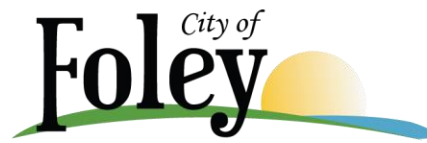

120 West Verbena Avenue
 Foley, Alabama 36535
 (251) 943-1266
 Fax (251) 943-7432
www.cityoffoley.org

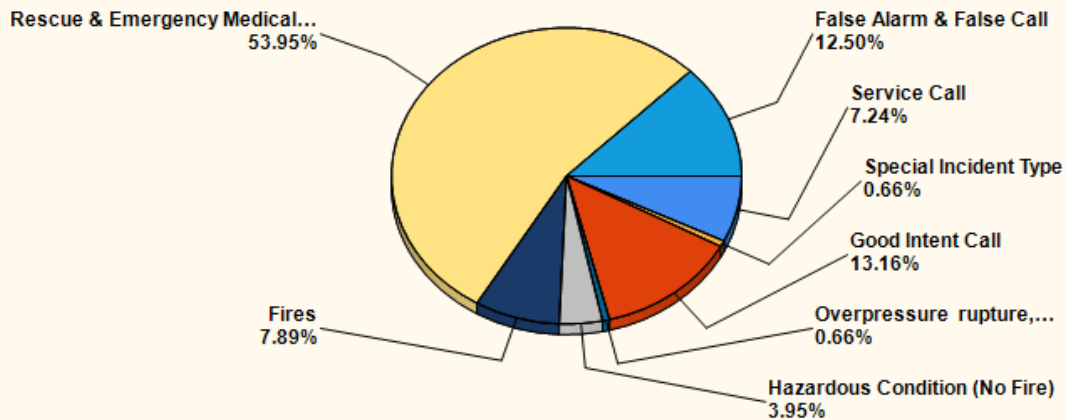

MAJOR INCIDENT TYPE	# INCIDENTS	% of TOTAL
Fires	12	7.89%
Overpressure rupture, explosion, overhear - no fire	1	0.66%
Rescue & Emergency Medical Service	82	53.95%
Hazardous Condition (No Fire)	6	3.95%
Service Call	11	7.24%
Good Intent Call	20	13.16%
False Alarm & False Call	19	12.50%
Special Incident Type	1	0.66%
TOTAL	152	100.00%

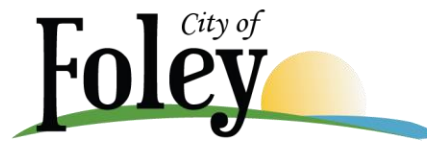

120 West Verbena Avenue
Foley, Alabama 36535
(251) 943-1266
Fax (251) 943-7432
www.cityoffoley.org

Incident Trend

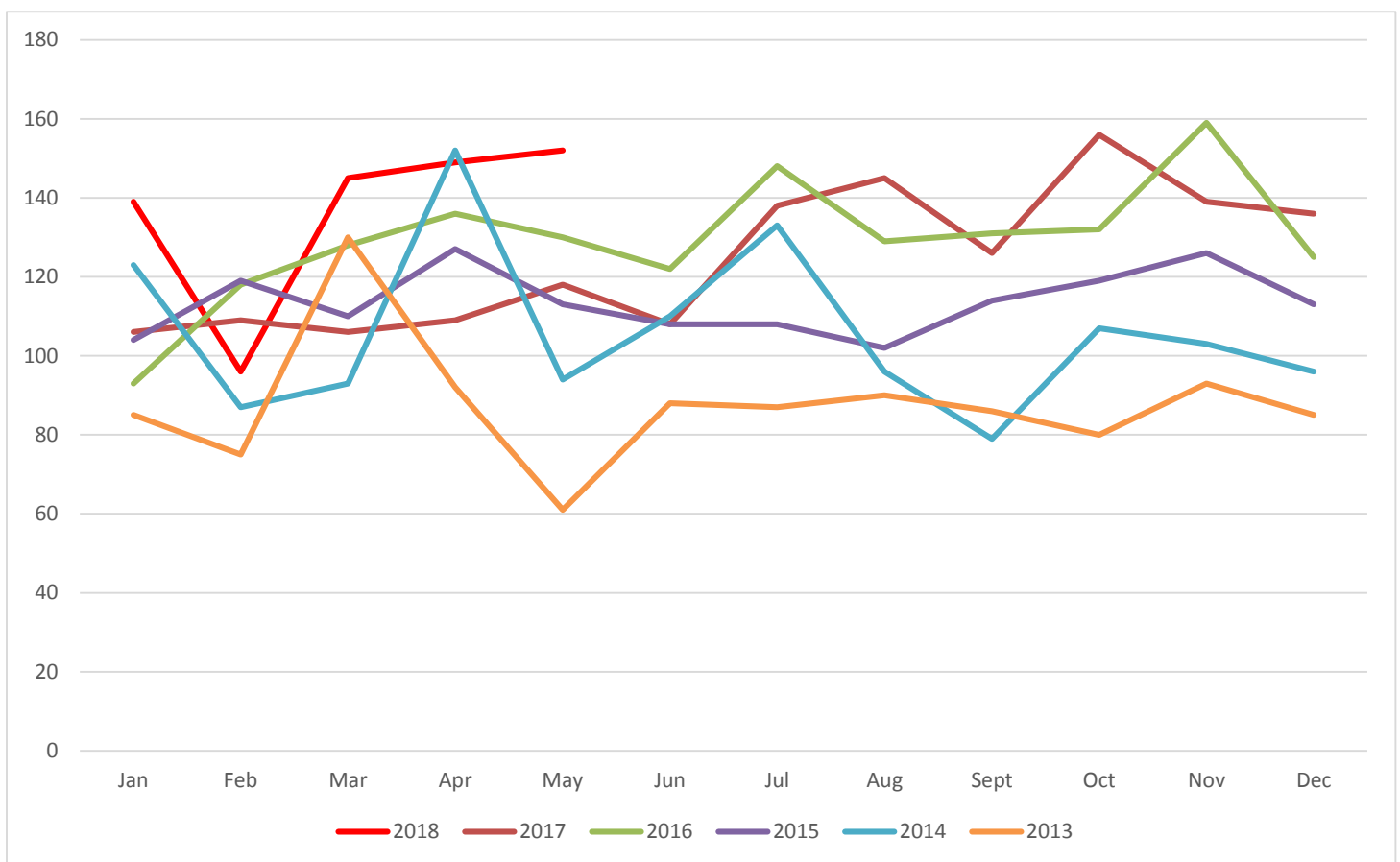

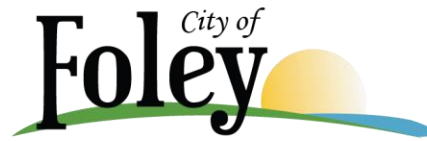

120 West Verbena Avenue
Foley, Alabama 36535
(251) 943-1266
Fax (251) 943-7432
www.cityoffoley.org

Public Education / Public Relations

DATE	EVENT TYPE	LOCATION	HOURS	NARRATIVE
05/02/2018	Public Education	City Hall	4	210 Adults
05/04/2018	Safety Standby	Tanger Mall	2	286 People
05/05/2018	Public Education	Balloon Festival	8	348 People
05/07/2018	Station Tour	Snook School	1	28 Kids & 12 Adults
05/07/2018	Heartsaver CPR	Station 1	2	7 Adults
05/11/2018	Career Day	Swift School	5	217 Kids & 17 Adults
05/14/2018	Station Tour	Station Tour	2	70 Kids & 5 Adults
05/15/2018	Station Tour	Station 1	2	76 Kids & 6 Adults
05/15/2018	Healthcare Provider CPR	Station 1	2	13 Adults
05/16/2018	Healthcare Provider CPR	Station 1	2	15 Adults
05/17/2018	Healthcare Provider CPR	Station 1	2	9 Adult
05/18/2018	Healthcare Provider CPR	Station 1	2	13 Adults
05/21/2018	Healthcare Provider CPR	Station 1	2	14 Adults
05/23/2018	Station Tour	Station 1	0.5	1 Kid & 1 Adult
05/23/2018	Station Tour	Station 1	2	78 Kids & 6 Adults
05/26/2018	Heartsaver First Aid	Station 1	1	2 Adults
05/26/2018	Heartsaver CPR	Station 1	1	2 Adults
05/30/2018	Heartsaver First Aid	Station 1	2	9 Adults

Total Contacts – 1438

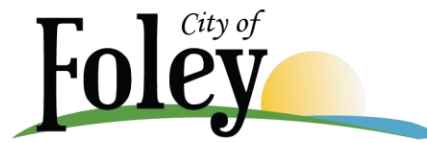

120 West Verbena Avenue
Foley, Alabama 36535
(251) 943-1266
Fax (251) 943-7432
www.cityoffoley.org

Inspections

	JAN	FEB	MAR	APR	MAY	JUN	JUL	AUG	SEP	OCT	NOV	DEC	2018 Totals
Plan Review													
Commercial	31	27	40	26	40								164
Multi-Family	5	1	2	10	7								25
Subdivisions	0	0	0	0	2								2
Public Contacts/Meetings	328	346	438	354	855								2321
New Construction Inspections													
Assembly	4	3	2	9	19								37
Business	2	2	5	2	9								20
Education	0	0	0	0	0								0
Factory	0	3	0	0	2								5
Institutional	0	0	0	0	0								0
Mercantile	4	5	6	5	3								23
Residential Single	34	43	51	35	37								200
Residential Multi	0	1	5	0	5								11
Total New	44	57	69	51	75								296
Existing Occupancy Inspections													
Assembly	23	42	16	20	32								133
Business	18	2	44	47	69								180
Education	2	8	1	15	0								26
Factory	4	0	0	3	0								7
Institutional	0	0	0	0	11								11
Mercantile	6	11	18	11	26								72
Residential Single	0	0	0	0	0								0
Residential Multi	14	11	7	6	34								72
Total Existing	67	74	86	102	172								501
TOTAL INSPECTIONS	111	131	155	153	247								797