

120 West Verbena Avenue
 Foley, Alabama 36535
 (251) 943-1266
 Fax (251) 943-7432
 www.cityoffoley.org

December 2014

Detailed Breakdown by Incident Type			
CATEGORY	INCIDENT TYPE	# INCIDENTS	% of TOTAL
Fires	111 - Building fire	3	3.13%
	131 - Passenger vehicle fire	1	1.04%
	140 - Natural vegetation fire, other	1	1.04%
	141 - Forest, woods or wildland fire	1	1.04%
	143 - Grass fire	1	1.04%
	154 - Dumpster or other outside trash receptacle fire	1	1.04%
Rescue and Emergency Medical Services	311 - Medical assist, assist EMS crew	18	18.75%
	322 - Motor vehicle accident with injuries	11	11.46%
	323 - Motor vehicle/pedestrian accident (MV Ped)	1	1.04%
	324 - Motor vehicle accident with no injuries.	19	19.79%
	352 - Extrication of victim(s) from vehicle	2	2.08%
Hazardous Condition (No Fire)	422 - Chemical spill or leak	1	1.04%
	423 - Refrigeration leak	1	1.04%
	424 - Carbon monoxide incident	1	1.04%
	462 - Aircraft standby	1	1.04%
	480 - Attempted burning, illegal action, other	1	1.04%
Service Call	520 - Water problem, other	1	1.04%
Good Intent Call	611 - Dispatched & cancelled en route	15	15.63%
	622 - No incident found on arrival at dispatch address	3	3.13%
	631 - Authorized controlled burning	3	3.13%
	651 - Smoke scare, odor of smoke	1	1.04%
	671 - HazMat release investigation w/no HazMat	1	1.04%
False Alarm and False Call	733 - Smoke detector activation due to malfunction	1	1.04%
	735 - Alarm system sounded due to malfunction	1	1.04%
	740 - Unintentional transmission of alarm, other	1	1.04%
	745 - Alarm system activation, no fire - unintentional	5	5.21%
TOTAL INCIDENTS:		96	100.00%

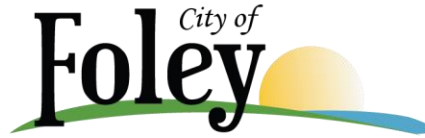

120 West Verbena Avenue
 Foley, Alabama 36535
 (251) 943-1266
 Fax (251) 943-7432
 www.cityoffoley.org

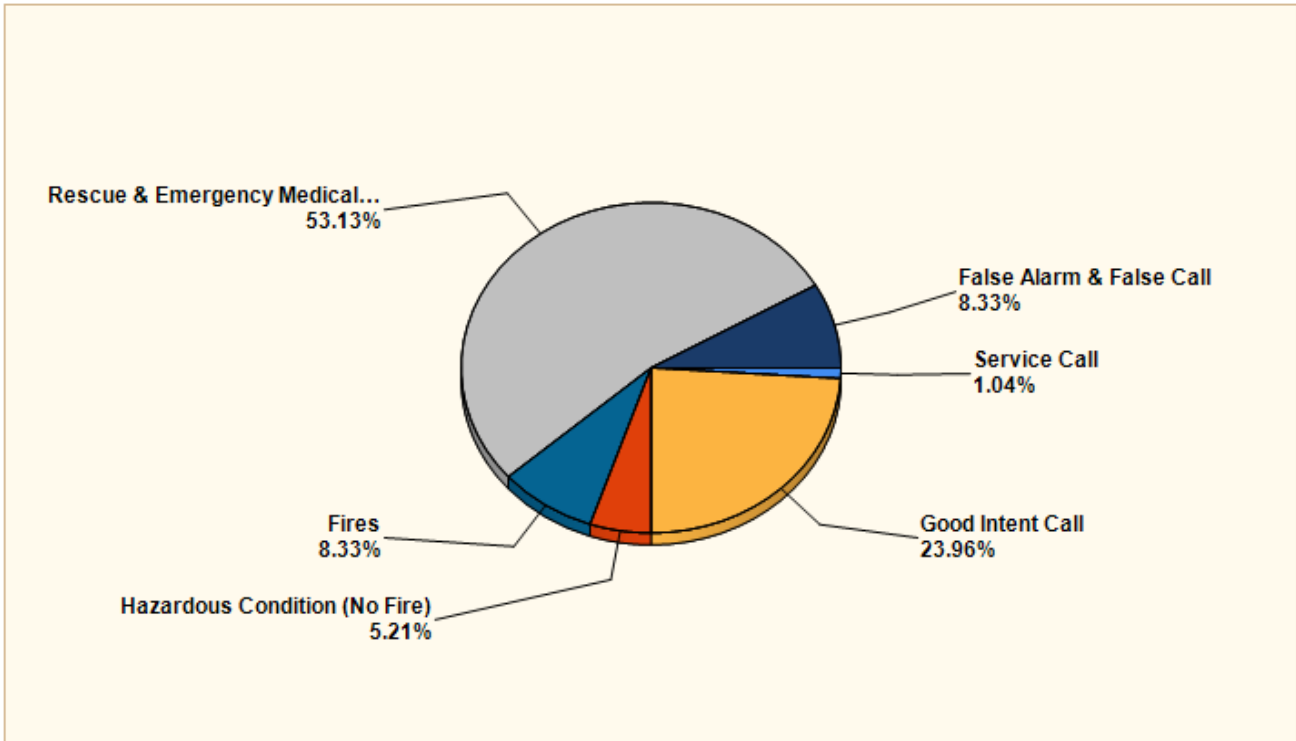

MAJOR INCIDENT TYPE	# INCIDENTS	% of TOTAL
Fires	8	8.33%
Rescue & Emergency Medical Service	51	53.13%
Hazardous Condition (No Fire)	5	5.21%
Service Call	1	1.04%
Good Intent Call	23	23.96%
False Alarm & False Call	8	8.33%
TOTAL	96	100.00%

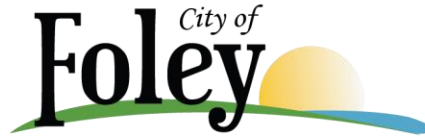

120 West Verbena Avenue
 Foley, Alabama 36535
 (251) 943-1266
 Fax (251) 943-7432
 www.cityoffoley.org

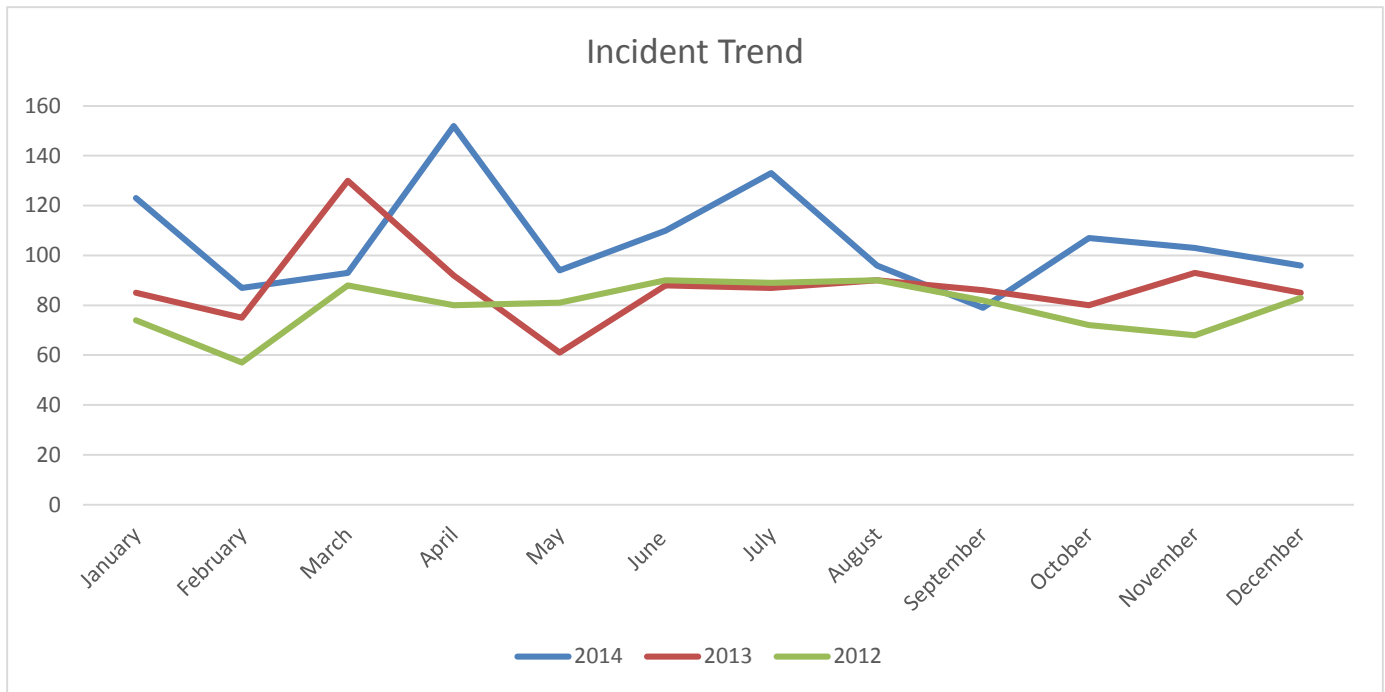

Public Education / Public Relations

DATE	EVENT TYPE	EVENT	LOCATION	HOURS	NARRATIVE
12/01/2014	Heartsaver CPR	Heartsaver CPR	Station 1	2	13 Adults
12/10/2014	Heartsaver CPR	Heartsaver CPR	Station 1	2	6 Adults
12/16/2014	Healthcare Provider CPR	Healthcare Provider	Station 1	2	1 Adult

Total Contacts – 20



120 West Verbena Avenue
 Foley, Alabama 36535
 (251) 943-1266
 Fax (251) 943-7432
 www.cityoffoley.org

Inspections

	JAN	FEB	MAR	APR	MAY	JUN	JUL	AUG	SEP	OCT	NOV	DEC	2014 Totals
Plan Review													
Commercial	12	28	46	49	45	52	49	42	41	45	20	17	446
Multi-Family	0	1	2	1	1	1	0	13	8	1	1	4	33
Public Contacts/Meetings	215	412	435	504	484	766	732	782	648	715	615	316	6624
New Construction Inspections													
Assembly	3	19	4	11	14	9	4	5	8	9	7	5	98
Business	8	13	8	5	8	7	7	15	10	13	13	7	114
Education	0	0	0	1	1	0	0	2	4	2	0	2	12
Factory	0	1	2	0	0	0	3	9	5	2	6	1	29
Institutional	0	0	0	0	0	0	0	0	0	0	0	0	0
Mercantile	6	13	10	8	19	15	15	14	21	21	8	15	165
Residential Single	22	45	41	33	23	24	30	32	28	21	23	13	335
Residential Multi	0	1	0	8	3	7	1	10	2	4	0	5	41
Total New	39	92	65	66	68	62	60	87	78	72	57	48	794
Existing Occupancy Inspections													
Assembly	31	52	22	20	17	58	59	15	14	22	9	4	323
Business	35	8	45	70	76	127	136	66	76	151	62	18	870
Education	13	8	2	0	1	9	9	0	0	3	0	0	45
Factory	0	0	0	3	0	0	0	0	2	0	15	1	21
Institutional	1	0	0	1	1	0	1	1	6	6	0	0	17
Mercantile	10	9	10	17	44	73	88	163	87	71	34	7	613
Residential Single	7	0	0	0	2	0	1	2	6	3	2	0	23
Residential Multi	2	11	37	10	2	1	1	0	5	0	0	0	69
Total Existing	99	88	116	121	143	268	295	247	196	256	122	30	1981
TOTAL INSPECTIONS	138	180	181	187	211	330	355	334	274	328	179	78	2775