

## Cargo Crush

1390 HWY 82 BYPASS E- UNIT D  
PRATTVILLE, AL 36067 US  
michelle@bamacargo.com  
www.cargocrush.com

## Estimate

### ADDRESS

TOMMIE PERDUE  
FOLEY POLICE DEPARTMENT

### SHIP TO

TOMMIE PERDUE

**CARGO CRUSH**

ESTIMATE # 4150B

DATE 04/03/2025

ACTIVITY	QTY	RATE	AMOUNT
<b>7x12 TA.</b>	1	4,700.00	4,700.00
V-NOSE			
RAMP DOOR W/FLAP			
6'3' INTERIOR HEIGHT			
LED EXTERIOR LIGHTS			
24" STONEGUARD			
7-WAY ROUND PIGTAIL			
15" BIAS PLY TIRES			
3500 LB LEAF SPRING AXELS			
EZ LUBE HUBS			
2000 LB. TONGUE JACK			
SAND FOOT ON JACK			
2 5/16" COUPLER			
12 VT DOME LIGHT			
NON POWERED ROOF VENT			
STEEL TUBULAR FRAME			
16" O/C FLOOR CROSSMEMBERS			
24" O/C ROOF BOWS			
16" O/C WALL POST			
32" SIDE DOOR W/FLUSHLOCK			
ELECTRIC BRAKES ON BOTH AXLES			
3/8" PLYWOOD WALLS			
3/4" PLYWOOD FLOORING			
ALUMINUM FENDERS			
GALVALUME ROOFING			
SILVER MOD WHEELS			
.024 EXTERIOR METAL			
6" TUBULAR MAIN FRAME			
<b>POLYCOR COMPOSITE METAL</b>	1	0.00	0.00
.080 COMPOSITE METAL IN FUN			
COLOR OF YOUR CHOICE- THICKEST,			
STRONGEST GAUGE OF METAL-			
PREVENTS WARPING AND OIL			
CANNING. (WILL NEVER RIPPLE OR			
"LOOK WAVEY") INCLUDES THE			
SEMI-SCREWLESS EXTERIOR, WHICH			
IS MOST PREFERRED FOR VINYL			

ACTIVITY	QTY	RATE	AMOUNT
LOGOS AND WRAPS. (YOUR CHOICE)			
<b>THERMA COOL CEILING LINER</b>	1	0.00	0.00
INSULATED CEILING LINER TO HELP KEEP OUT THE HEAT			
<b>CONCESSIONS WINDOW COMBO</b>	1	1,600.00	1,600.00
60"X 36" CONCESSION TRAILER WINDOW:			
AWNING AND SERVING COMBINATION UNIT HORIZONTAL SLIDER EXTRUDED GLASS CHANNEL TEMPERED GLASS INSECT SCREENS GAS SPRINGS ON AWNINGS KEY LOCKS ON AWNING LOCKS ON WINDOWS THERMA-COOL CEILING LINER TO HELP KEEP OUT HEAT			
<b>EXTERIOR SHELF</b>	5	65.00	325.00
EXTERIOR, FOLD DOWN (LOCKING) SERVING SHELF UNDER CONCESSION WINDOW			
<b>BAR LOCK</b>	1	0.00	0.00
ADDED TO SIDE DOOR FOR EXTRA SECURITY			
<b>RADIAL TIRES</b>	1	0.00	0.00
RADIAL TIRES			
<b>ELECTRIC PACKAGE</b>	1	1,475.00	1,475.00
INCLUDES: (1) SWITCH, (3) RECEPTACLES, (3) 48" LED LIGHT STRIPS, 50 AMP PANEL BOX & INVERTER WITH LIFE LINE AND 12V DEEP CYCLE BATTERY			
<b>15,000 BTU AC</b>	1	1,575.00	1,575.00
15,000 BTU AC UNIT WITH HEAT STRIPS- INCL WIRE AND BRACE			
<b>BASE CABINETS</b>	8	140.00	1,120.00
BASE CABINETS ON DRIVER'S SIDE WALL, 24" DEEP X 36" TALL X 8' LONG- WITH COUNTERTOP			
<b>FABRICATION CHANGE</b>	1	0.00	0.00
MOVING 36" SIDE DOOR TO DRIVER'S SIDE			
<b>WHITE ALUMINUM COMBO</b>	12	90.00	1,080.00
WHITE ALUMINUM CEILING AND BOTH INTERIOR WALLS			
<b>WALL INSULATION</b>	12	29.00	348.00
WALL INSULATION TO KEEP AC/HEAT IN (OPTIONAL BUT RECOMMENDED)			
<b>BLACK RUBBER COIN FLOOR</b>	12	41.00	492.00
SLIP-RESISTANT, BLACK RUBBER COIN FLOOR FOR CONCESSIONS			

ACTIVITY	QTY	RATE	AMOUNT
<b>SHIPPING</b> SHIPPED FROM DOUGLAS, GA TO PRATTVILLE, AL (OR YOU CAN PICK UP YOURSELF AT THE PLANT FOR PICKUP/LOADING FEE OF \$25)	1	275.00	275.00

HEY TOMMIE THANKS FOR THE INQUIRY. WE ARE ON ABOUT 3-4  
WEEK BUILD TIME. LET US KNOW IF WE CAN HAVE THIS BUILT FOR  
YOU.  
THANK YOU,  
SATCEY

**TOTAL \$12,990.00**

Accepted By

Accepted Date



Joshua Zweifel

to me ▾

Hello it was a pleasure speaking with you. Please find attached **quote** and sketch of your **trailer**.

2025 6x12SA Enclosed Cargo **Trailer**



.080 polycore white aluminum exterior  
3500 lb axle  
15" wheels  
7' Ht  
V-Nose  
2" coupler  
Safety Chains  
Jack with sand foot  
16" on center floor and wall cross members  
Galvalume roof  
3/4" plywood floor with RTP  
3/8" plywood walls with white metal  
White metal ceiling  
All LED Light Package  
3x6 concession door passenger side  
32" RV style door driver side front  
Rear ramp door  
13,500 BTU AC  
30 Amp Electrical Package  
2 110V receptacles  
12"x6' exterior fold down counter  
24"x6' Base cabinets driver side interior

\$11,119 is the total cost with all options.

Joshua Zweifel

Gulf Coast **Trailer** and Jet Ski

850-586-9299

[gulfcoastrailerandjetski@gmail.com](mailto:gulfcoastrailerandjetski@gmail.com)

City Police Department

7 FT Height

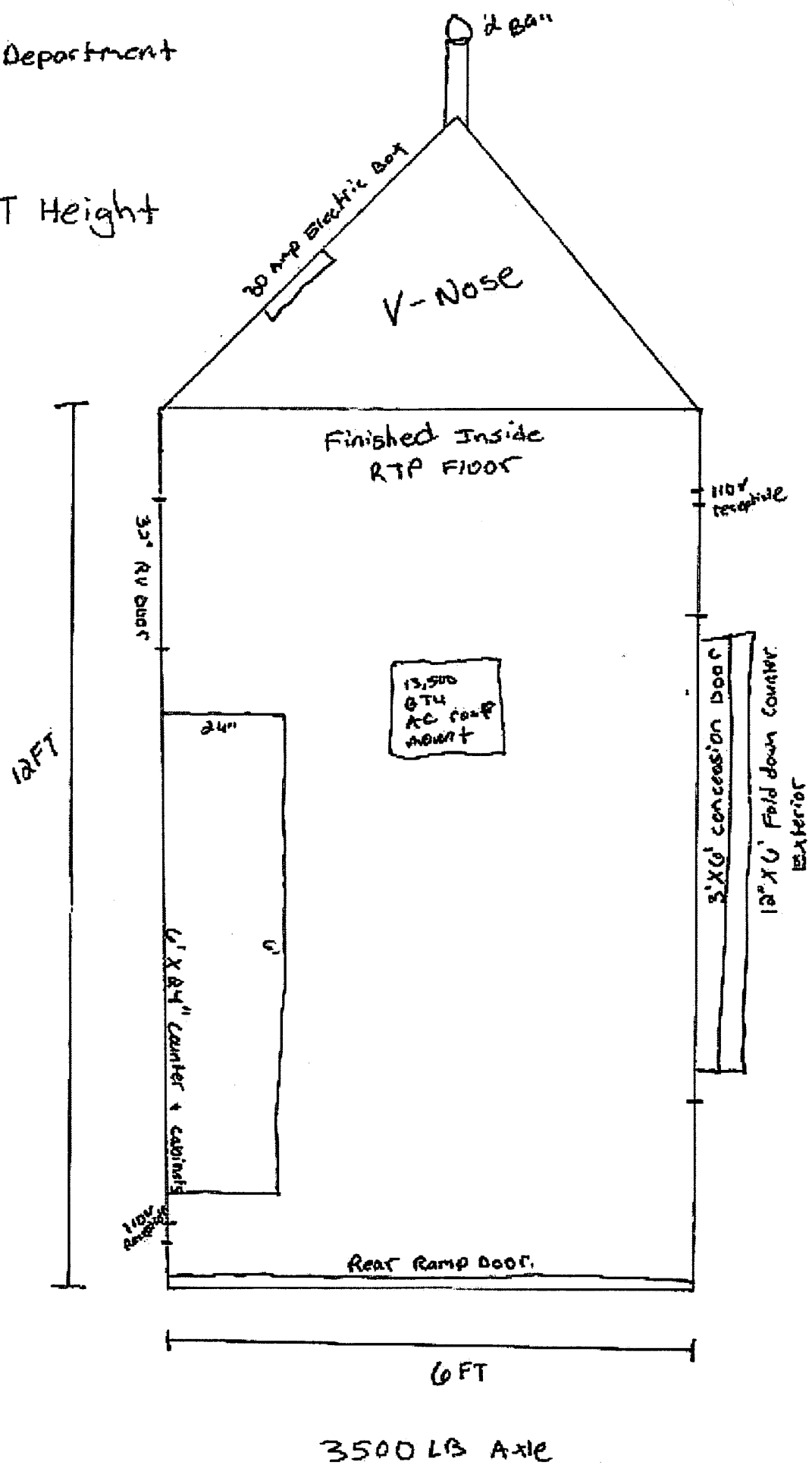

Page 7-77

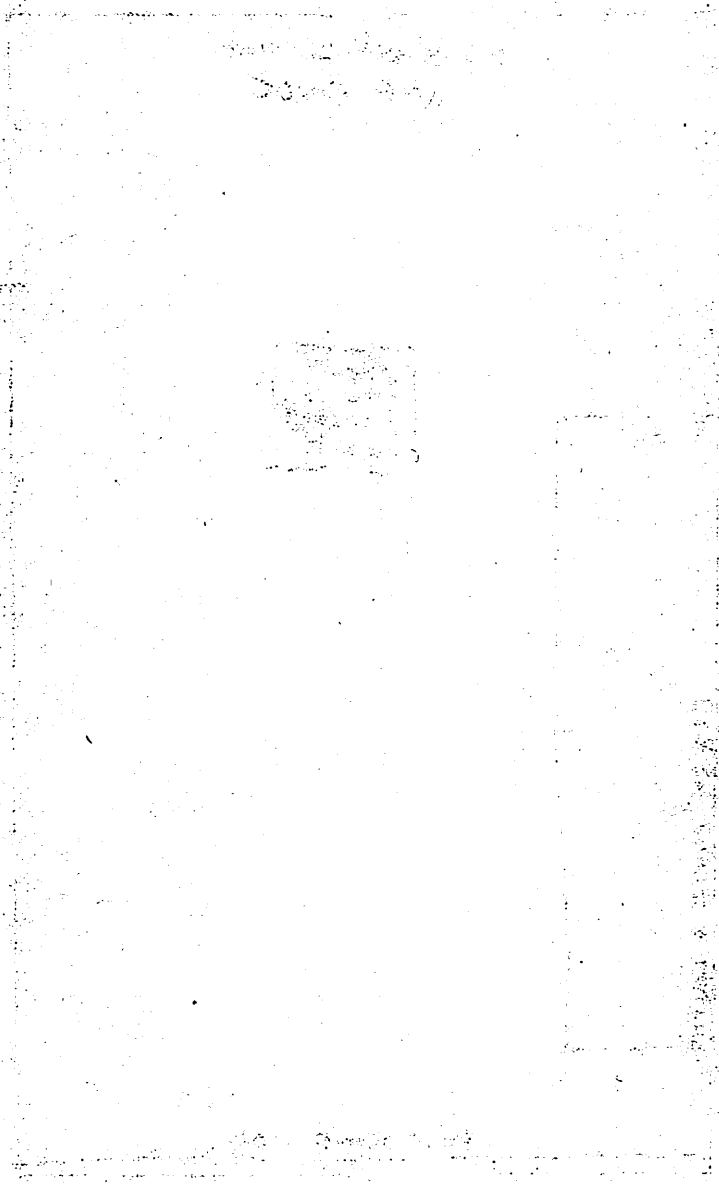

Page 7-78

Page 7-79

Page 7-80

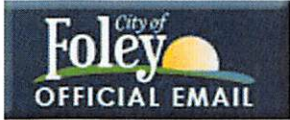

Tommie Perdue <tperdue@foleypolice.org>

---

## Enclosed Trailer

1 message

Bye Rite Sales <Sales@byeritetrailer.com>

Wed, Apr 9, 2025 at 8:45 AM

To: "tperdue@foleypolice.org" <tperdue@foleypolice.org>

Hi Tommy!

7x12 Tandem enclosed trailer (white) **\$16,400**

**Lead time 5-6 weeks**

To include:

- 2-3.5k axels
- Polycore siding
- V-nose
- 3x6 concession style sliding window
- Fold down shelf below window
- Cabinets (24" depth) length of the trailer on opposite side of the window and side door
- Ramp door on rear
- AC
- 110 Electrical package w/ interior lights
- Thermostats inside trailer
- Exterior lights
- Insulate walls & ceiling
- Finished interior

Please let me know if you have any questions! 😊

Amanda Williams

Trailer World of Alabama

251-942-1933

<https://www.trailerworldalabama.com/>