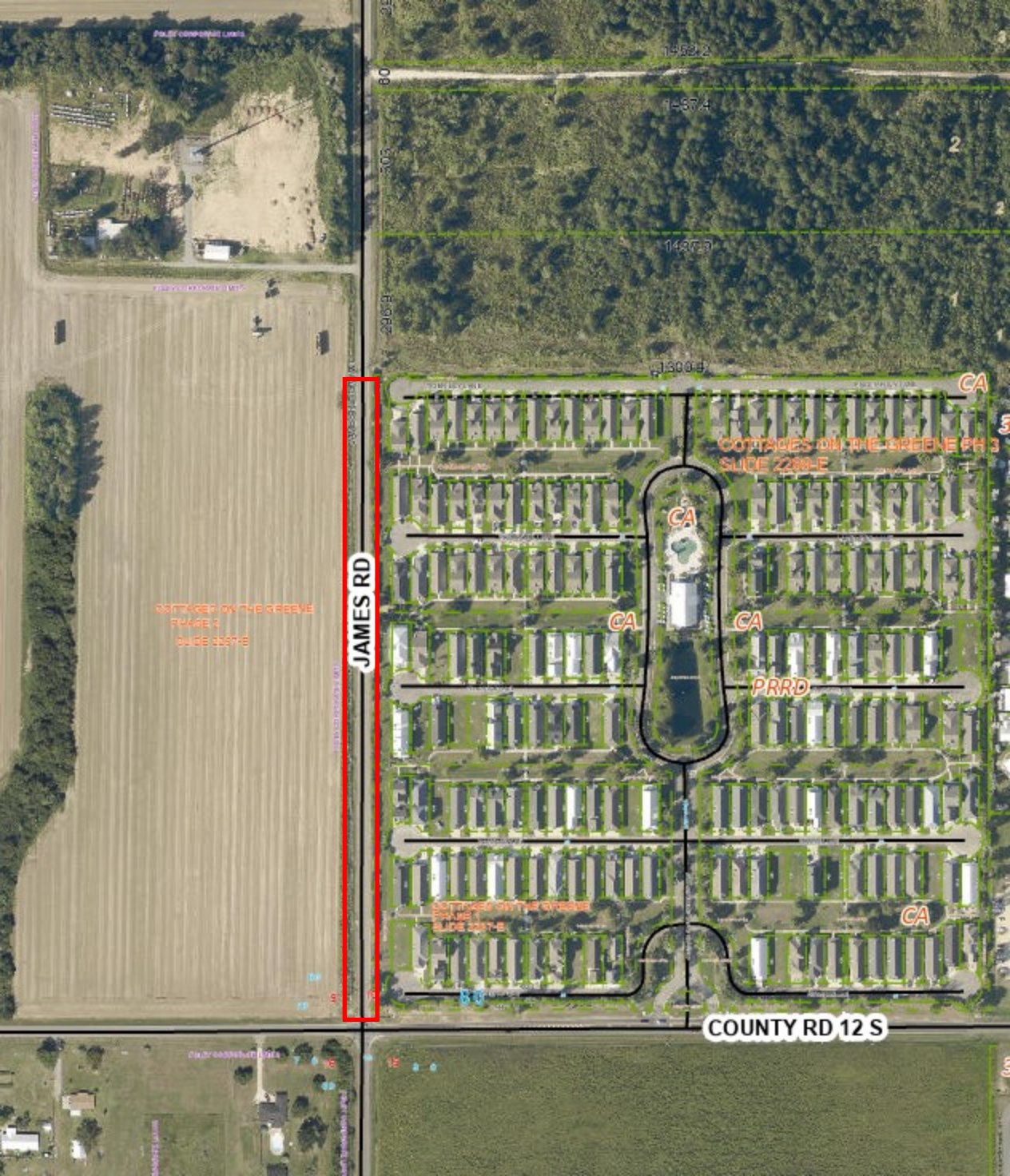
JAMES RD
COUNTY RD 12 S
COTTAGES ON THE GREENE PH 3
SLIDE 2298-E
COTTAGES ON THE GREENE
PHASE 1
SLIDE 2287-E
CA
CA
CA
PRRD
CA