

COMPLAINT FORM:

CITIZEN COMPLETE THIS PORTION:

DATE:

2/18/19

NAME/EMAIL/CONTACT INFORMATION:

LOCATION/ADDRESS OF COMPLAINT:

SE Corner of Hwy 98
E Pine St. - 243 W Lannet

TYPE OF COMPLAINT:

Overgrown grass

TO BE COMPLETED BY STAFF:

INCIDENT #:

109318

PIN #:

8783

ZONING/HISTORIC/OVERLAY DISTRICT:

ROUTE TO:

BUILDING:

ZONING:

ENVIRONMENTAL:



TO BE COMPLETED BY DIVISION/INSPECTOR:

INSPECTED BY:

Lh

DATE:

2/18/19

FINDINGS/REPORT:

Overgrown Grass; Letter 2/20/19

3/12/19 no change; Ord. No. 1095-09 violation. **Cancel level.**

3/26/19 no change

ACTION: PERSONAL CONTACT:

LETTER:



STOP WORK:

CITATION:

NO VIOLATION:

DATE CLOSED:

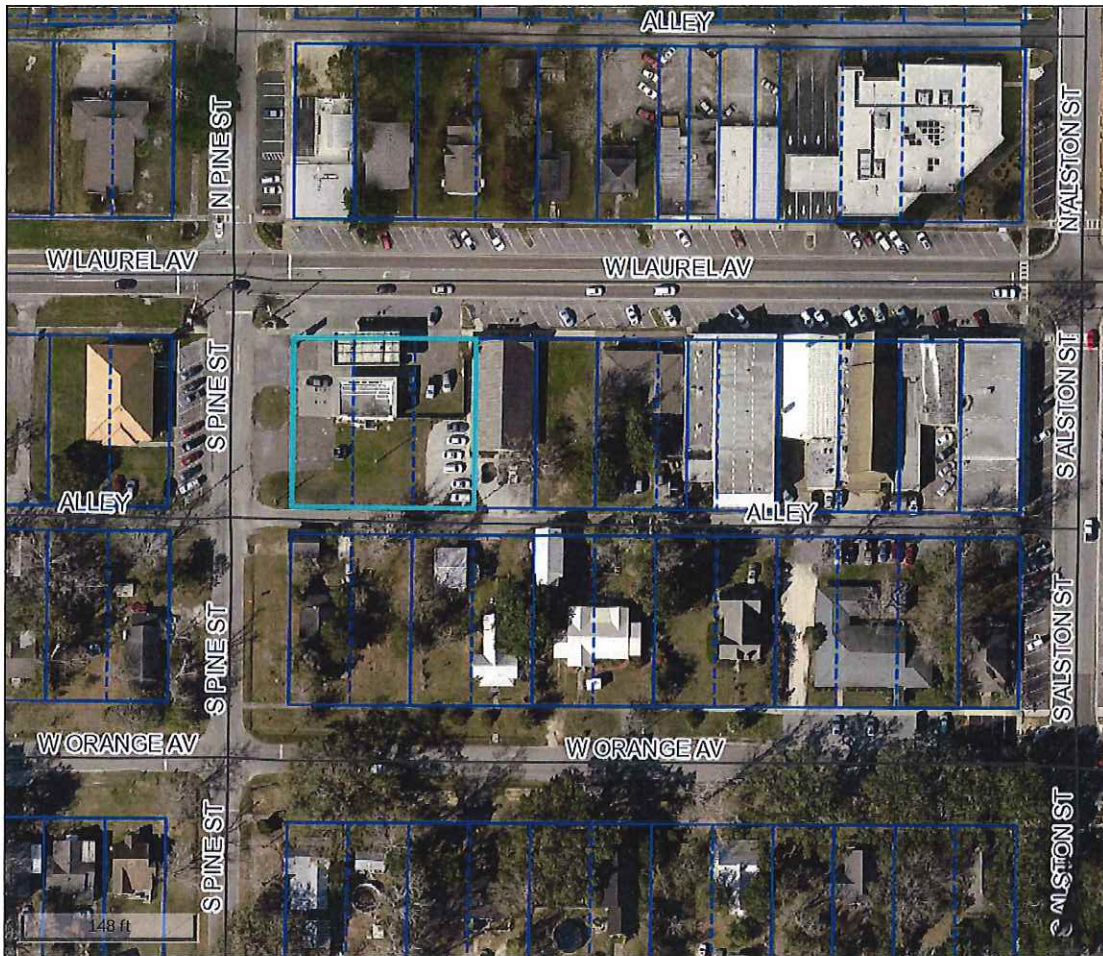

Overview

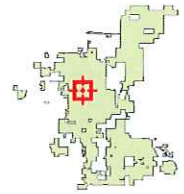

Legend

- Centerlines
- Foley City Limits
- ▣ County Mask
- Parcels
- - Lot Lines
- Streams and Creel
- Lakes and Bays

PIN - 8783
 Par Num - 047.000
 Acreage - 0.479
 Subdivision - 03FC
 Lot -
 Street Name -
 Street Number - 0
 Improvement - CONV,CANO,PAVI,PAVI,FENC

Name - GAS-N GO OIL INC
 Address1 - 16889 TERESA DR
 Address2 -
 Address3 -
 City - FAIRHOPE
 State - AL
 Zip - 36532

The information contained in the digital data distributed by the Baldwin County Commission is derived from a variety of public and private sources considered to be dependable, but the accuracy, completeness, currency, thereof are not guaranteed. The Baldwin County Commission makes no warranties, expressed or implied, as to the accuracy, completeness, currency, reliability, or suitability for any particular purpose of information or data contained in or generated from the county geographic database. Additionally, the Baldwin County Commission or any agent, servant, or employee thereof assume no liability associated with the use of the data and assume no responsibility to maintain it in any matter or form.

Date created: 2/18/2019
 Last Data Uploaded: 2/17/2019 8:48:58 PM

Developed by  **Schneider**
 GEOSPATIAL

Hwy 98 @ Pine St. SE corner
2/18/2019 Grass



Foley

ENVIRONMENTAL DEPARTMENT

23030 WOLF BAY DRIVE
Foley, Alabama 36535
(251) 923-4267
www.cityoffoley.org

February 20, 2019

Gas-N Go Oil, Inc.
16889 Teresa Drive
Fairhope, AL 36532

Dear Sir/Madam:

A complaint has been received concerning the overgrown grass and weeds becoming a public nuisance at 243 West Laurel Avenue, Foley, Alabama. This parcel is further described as parcel 54-09-29-4-401-047.000 on the Baldwin County Tax Maps.

The City of Foley Ordinance No. 1095-09 Regarding the Clearing and Maintenance of Lots that Constitute a Public Nuisance Section 4-104 states that a nuisance may be declared when weeds which bear seeds of a wingy or downy nature, which attain a large growth so as to become a fire menace when dry, or otherwise noxious or dangerous. Private property owners should take regular steps to maintain the property in a manner to prevent the nuisance.

A visual inspection, conducted on February 18, 2019 revealed that the above described property was overgrown by vegetation which may constitute a public nuisance. Please be advised that as of this date you are placed on notice that this violation must be corrected within 10 days from your receipt of this letter. Failure to do so may result in a Resolution by the City Council that finds and declares that the weeds, grass and other vegetation are a public nuisance and orders the abatement of the nuisance subject to its findings after a public hearing.

If you have any questions or concerns please contact our office at 251-923-4267.

Sincerely,

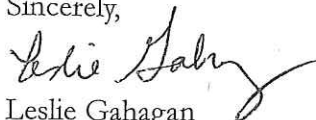

Leslie Gahagan
Environmental Manager
City of Foley

MAYOR: John E. Koniar

CITY ADMINISTRATOR: Michael L. Thompson

CITY CLERK: Kathryn Taylor

COUNCIL MEMBERS: J. Wayne Trawick; Vera Quaite; Ralph G. Hellmich; Cecil R. Blackwell; Charles Ebert III

3.12.19

SE Corner HWY 98 + Pine St

grass/weeds complaint

JAM

*ordinance violation



COMPLAINT FORM:

CITIZEN COMPLETE THIS PORTION:

DATE:

3/11/19

NAME/EMAIL/CONTACT INFORMATION:

LOCATION/ADDRESS OF COMPLAINT:

243 W Lannel-
Corner of 9th & S Pine St.

TYPE OF COMPLAINT:

Overgrown lot.

*Has open complaint incident #109318

TO BE COMPLETED BY STAFF

INCIDENT #:

PIN #: 8783

ZONING/HISTORIC/OVERLAY DISTRICT:

B-1

ROUTE TO:

BUILDING:

ZONING:

ENVIRONMENTAL:



TO BE COMPLETED BY DIVISION/INSPECTOR

INSPECTED BY:

DATE:

FINDINGS/REPORT:

ACTION: PERSONAL CONTACT: LETTER: STOP WORK: CITATION: NO VIOLATION:

DATE CLOSED:

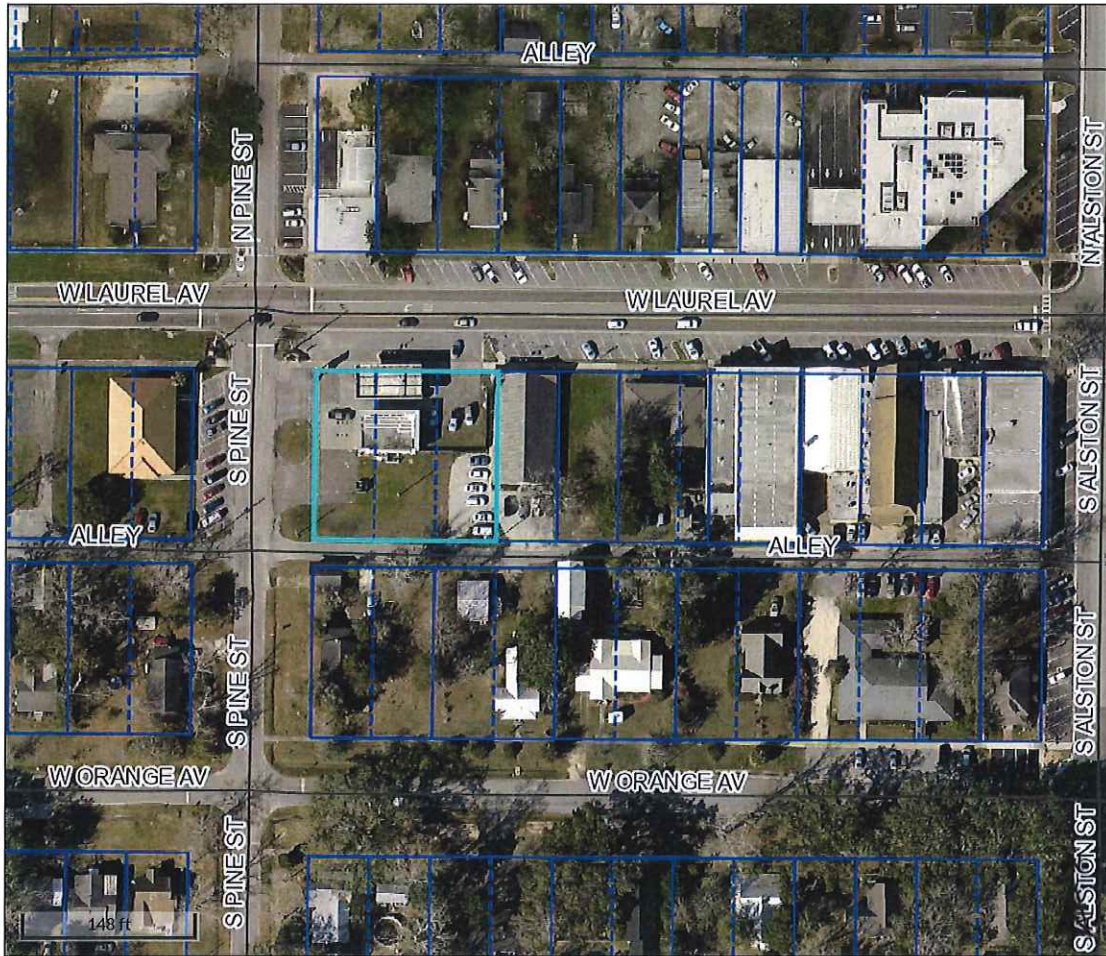

Overview

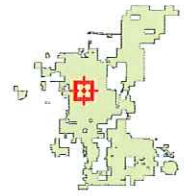

Legend

- Centerlines
- Foley City Limits
- ▣ County Mask
- Parcels
- - Lot Lines
- Streams and Creeks
- Lakes and Bays

PIN - 8783

Par Num - 047.000

Acreage - 0.479

Subdivision - 03FC

Lot -

Street Name -

Street Number - 0

Improvement - CONV,CANO,PAVI,PAVI,FENC

Name - GAS-N GO OIL INC

Address1 - 16889 TERESA DR

Address2 -

Address3 -

City - FAIRHOPE

State - AL

Zip - 36532

The information contained in the digital data distributed by the Baldwin County Commission is derived from a variety of public and private sources considered to be dependable, but the accuracy, completeness, currency, thereof are not guaranteed. The Baldwin County Commission makes no warranties, expressed or implied, as to the accuracy, completeness, currency, reliability, or suitability for any particular purpose of information or data contained in or generated from the county geographic database. Additionally, the Baldwin County Commission or any agent, servant, or employee thereof assume no liability associated with the use of the data and assume no responsibility to maintain it in any matter or form.

Date created: 3/11/2019

Last Data Uploaded: 3/10/2019 8:39:09 PM

Developed by  **Schneider**
GEOSPATIAL



Baldwin County Revenue Commissioner

The site maintenance is rescheduled for Sunday, March 17, 2019
The site will be down for approximately 24 hours.

We apologize for any inconvenience this may cause.

Property Appraisal Link

BALDWIN COUNTY, AL

Current Date 3/11/2019

Tax Year 2018

Valuation Date October 1, 2017

OWNER INFORMATION

PARCEL	54-09-29-4-401-047.000	PPIN 008783	TAX DIST 07
NAME	GAS-N GO OIL INC		
ADDRESS	16889 TERESA DR		
	FAIRHOPE AL 36532		
DEED TYPE	BOOK 0610	PAGE	0001202
PREVIOUS OWNER			
LAST DEED DATE	//0000		

DESCRIPTION

150' X 140' LOTS 1-3 BLK 15 MAGNOLIA SPRINGS LAND CO ADDN MB
1 PG48 CITY OF FOLEY SEC 29-T7S-R4E (EX WD)

PROPERTY INFORMATION

PROPERTY ADDRESS	243 LAUREL AVE W		
NEIGHBORHOOD	SBALDCO		
PROPERTY CLASS		SUB CLASS	
SUBDIVISION	03FC	SUB DESC	FOLEY (CITY OF)
LOT 1-3 BLOCK 15			
SECTION/TOWNSHIP/RANGE	00-00 -00		
LOT DIMENSION	150X140	ZONING B-1	

PROPERTY VALUES

LAND:	88200	CLASS 1:		TOTAL ACRES:
BUILDING:		CLASS 2:	88200	TIMBER ACRES:
	=====	CLASS 3:		
TOTAL PARCEL VALUE:	88200			
ESTIMATED TAX:	\$582.12			

DETAIL INFORMATION

<u>CODE</u>	<u>TYPE</u>	<u>REF METHOD</u>	<u>DESCRIPTION</u>	<u>LAND USE</u>	<u>TC</u>	<u>HsPr</u>	<u>MARKET USE</u>	<u>VALUE</u>	<u>VALUE</u>
M	LAND	1	SF SQ-7.00	150 X 140	9150-VACANT COMMERCIA	2	N N	88200	