

CITY OF FOLEY
COMPLAINT FORM

incident #
83086

ENVIRONMENTAL:

BUILDING:

ZONING:

ENGINEERING:

GRASS/WEEDS

DILAPIDATED BUILDING

HISTORIC DISTRICT

DRAINAGE

TRASH/DEBRIS

NO PERMIT

ZONING

TREES

SIGNS

PUBLIC NUISANCE

CONSTRUCTION

LITTER

OTHER _____

ENVIRONMENTAL

SMOKING

RIPARIAN

S HickorySt/008.008

237496
B-2

DATE: 11-6-2014

LOCATION: Crowwalk Entrance - Lot on N side

NOTES: (COMPLAINANT NAME & COMPLAINT) Overgrown - snaky & ratty

CONTACT: _____

INSPECTION DATE: 11/7/14

STAFF: JAT

PHOTOS TAKEN

FINDINGS: property is overgrown with grass/weeds. Letter sent.

Reinspect on 11/26/14.

12/11/14 property still in violation of ordinance - recheck

ownership... resend letter if needed. Reinspect 12/23/14.

JAT

12/23/14 property still in violation. Council level. JAT

TASK:

1 PERSONAL CONTACT

2 LETTER

3 STOP WORK

4 CITATION

NO VIOLATION

DATE CLOSED: _____

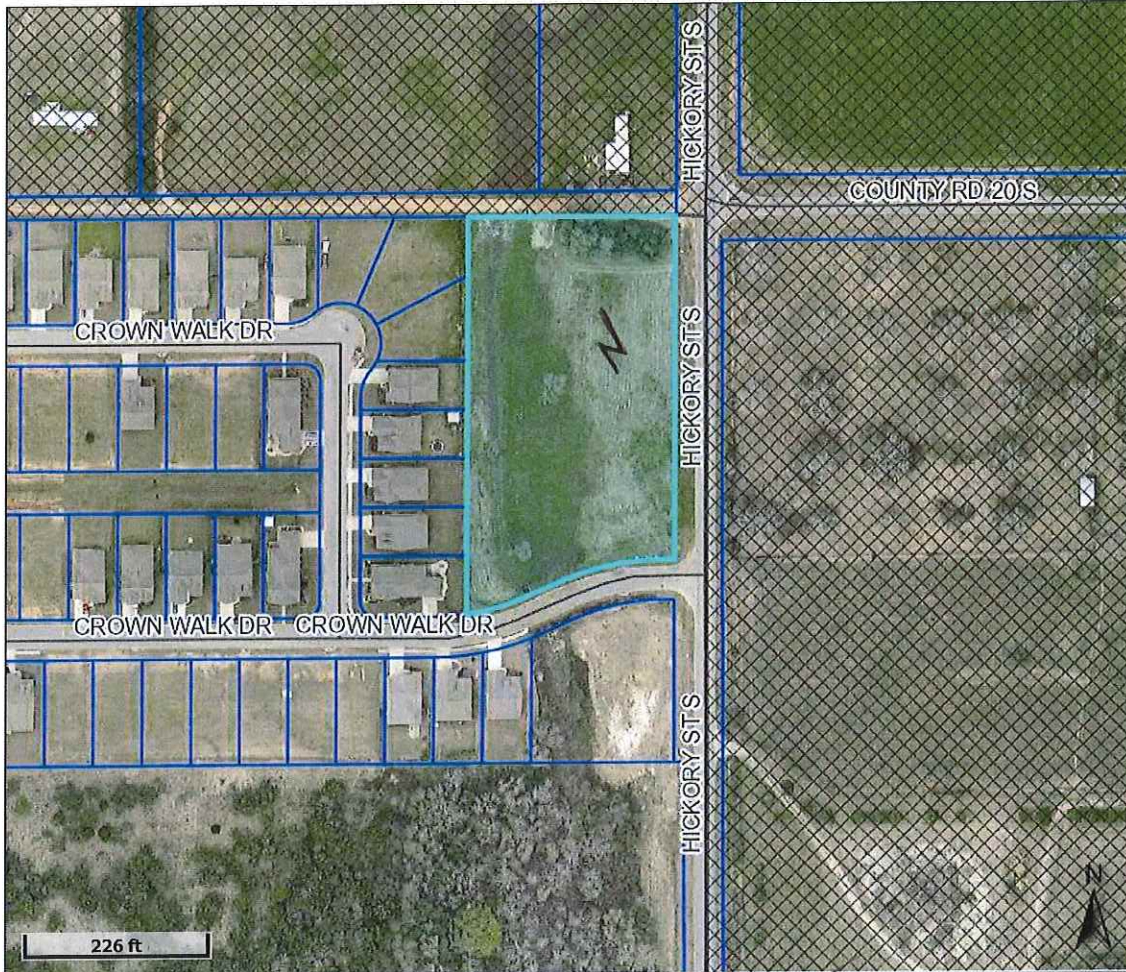

Overview

Legend

- Main Highways
- County Roads
- Centerlines
- Foley City Limits
- ▣ County Mask
- Foley City Limit Background
- Parcels
- Downtown Historic District
- Streams and Creeks
- Lakes and Bays

PIN - 237496
Par Num - 008.008
Acreage - 2.645
Subdivision - CROWNWALKS
Lot - C1
Street Name - HICKORY ST
Street Number - 0
Improvement -

Name - RBC BANK (USA)
Address1 - ATTN: GLENN RACKLEY
Address2 - ASSET RESOLUTION GROUP
Address3 - P O BOX 2157
City - ROCKY MOUNT
State - NC
Zip - 27802

Last Data Upload: 11/6/2014 1:53:24 AM

The information contained in the digital data distributed by the Baldwin County Commission is derived from a variety of public and private sources considered to be dependable, but the accuracy, completeness, currency, thereof are not guaranteed. The Baldwin County Commission makes no warranties, expressed or implied, as to the accuracy, completeness, currency, reliability, or suitability for any particular purpose of information or data contained in or generated from the county geographic database. Additionally, the Baldwin County Commission or any agent, servant, or employee thereof assume no liability associated with the use of the data and assume no responsibility to maintain it in any matter or form.

Summary

Parcel	05-61-03-07-0-000-008.008	Zoning	B-2
PIN	237496	Flood Zone	X
Tax District	N/A	Voter District	District 3
Property Address	N/A	Downtown Historic District	No
Neighborhood	FOLEY	National Historic District	No
Subdivision	C1	City Limits	Yes
Sec/Twp/Rng	07/8S/4E	3-Mile Jurisdiction	Yes
Lot Dimension		Garbage Route	Friday
		Recycle Route	Tuesday
		Yard Debris Route	Wednesday

[View Property Appraisal](#)
[View Tax Record](#)

Owner

Owner Name:	RBC BANK (USA)	Deed Type	IN
Owner Address	ATTN: GLENN RACKLEY ASSET RESOLUTION GROUP P O BOX 2157 ROCKY MOUNT, NC 27802	Book	0000
		Page	1264095
		Last Deed Date	12/13/2010
Previous Owner	CROWN COMMERCIAL PROPERTIES L L C		

The data referenced in this online mapping and GIS application is derived from the GIS Division of the City of Foley Community Development Department, the South Alabama Regional Planning Commission, the Baldwin County Geographic Database and other public and private sources. These sources are generally considered to be dependable, but the City of Foley makes no attempt to verify or confirm any information provided by any source, and the City of Foley makes no warranties, expressed or implied as to the accuracy, completeness, currentness, reliability, or suitability for any particular purpose of the information displayed on this map. Independent verification is advised prior to making any commitments. Measurements are approximate, and this data is not intended to substitute for an actual survey. Additionally, the City of Foley and its agents, servants, and employees assume no liability or responsibility for the use of this map and expressly disclaim any liability and any damages that may arise from the use of or reliance on this map. The City of Foley expressly disclaims any representation as to the validity, accuracy, and currentness of any municipal corporate limits, 3-mile equidistant jurisdiction lines, and/or planning jurisdiction lines displayed on this map.

Last Data Upload: 11/6/2014 1:53:24 AM

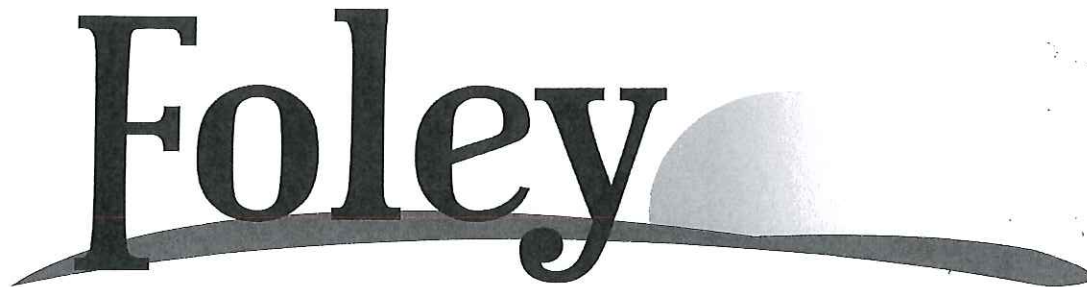

COMMUNITY DEVELOPMENT DEPARTMENT
200 NORTH ALSTON STREET
Foley, Alabama 36535
www.cityoffoley.org

(251) 952-4011
FAX (251) 971 -3442

November 7, 2014

PNC Bank N A
PO Box 25999
Shawnee Mission KS 62255-999 .

Dear Sir/Madam:

A complaint has been received concerning the overgrown grass and weeds becoming a public nuisance on the North and South sides of the entrance to Crown Walk subdivision in Foley, Alabama. These lots are further described as PIN 294994 and 237496 on the Baldwin County Tax Maps.

The City of Foley Ordinance No. 1095-09 Regarding the Clearing and Maintenance of Lots that Constitute a Public Nuisance Section 4-104 states that a nuisance may be declared when grass and weeds which bear seeds of a wingy or downy nature, which attain a large growth so as to become a fire menace when dry, or otherwise noxious or dangerous. Private property owners should take regular steps to maintain the property in a manner to prevent the nuisance.

A visual inspection, conducted on November 7, 2014 revealed that the above described property was overgrown by grass and weeds which may constitute a public nuisance. Please be advised that as of this date you are placed on notice that this violation must be corrected within 10 days from your receipt of this letter. Failure to do so may result in a Resolution by the City Council that finds and declares that the weeds, grass and other vegetation are a public nuisance and orders the abatement of the nuisance subject to its findings after a public hearing.

If you have any questions or concerns please contact our office at 251-952-4011.

Sincerely,

Jacqueline Trimble
Environmental Assistant
City of Foley

MAYOR: John E. Koniar

CITY ADMINISTRATOR: Michael L. Thompson

CITY CLERK: Vickey Southern

COUNCIL MEMBERS: J. Wayne Trawick; Vera Quaites; Ralph G. Hellmich; Cecil R. Blackwell; Charles Ebert III

11/7/14

Crownwalk N entrance Grass/weeds JAT



12/11/14

Crown Walk Entrances (N and S)reinspect

grass/weeds JAT



