

REFERENCE NOTES SCHEDULE

SYMBOL	03 CONCRETE DESCRIPTION	QTY	DETAIL
03-01	CONCRETE, 5" THICK SIDEWALK, 3500 PSI	8,217 SF	1/LH501
03-02	CONCRETE, 12" WIDE RIBBON CURB, 3500 PSI	872 LF	3/LH501
03-03	CONCRETE, 28" DIA. TRASH RECEPTACLE BASES.	15 SF	1/LF500
SYMBOL	32 EXTERIOR IMPROVEMENTS DESCRIPTION	QTY	DETAIL
32-01	PICKLEBALL ATHLETIC SURFACE COATING, RE: LH202	23,040 SF	
32-02	FENCE, 6' BLACK VINYL COATED CHAIN LINK W/ 6' BLACK WINDSCREEN BY BALL FABRICS OR APPROVED EQUAL. INSTALL PER MANUFACTURER'S RECOMMENDATIONS. COLOR: BLACK. SUBMIT SHOP DRAWINGS FOR APPROVAL PRIOR TO INSTALLATION.	824 LF	1/LH500
32-03	FENCE, 4' BLACK VINYL COATED CHAIN LINK	405 LF	2/LH500
32-04	POST & NET ASSEMBLY, EQUAL TO OR BETTER THAN EDWARDS CLASSIC ROUND 3" DIAMETER CLASSIC POSTS & EDWARDS 2.5MM VINYL HEADBAND PICKLEBALL NET. INSTALL PER MANUFACTURER'S SPECIFICATIONS.	9	2/LH501
32-05	GATE, 6' HT BLACK VINYL COATED CHAIN LINK W/ WINDSCREEN	8	1/LH500
32-06	DOUBLE GATE, 6' HT BLACK VINYL COATED CHAIN LINK W/ WINDSCREEN	2	1/LH500
32-07	DOUBLE GATE, 4' HT BLACK VINYL COATED CHAIN LINK	1	2/LH500
32-08	CABANA BENCH W/ CANOPY, BY ACTIVE SPORTS, 8' WIDE, DIRECT BURIAL, COLOR: FOREST GREEN, TWO SIDED BACKREST. CONTRACTOR TO VERIFY POST SPACING TO ENSURE POST SLEEVES ARE PLACED ACCURATELY. INSTALL PER MANUFACTURER'S SPECIFICATIONS. REQUIRED ACCESSORIES: TIDI COURT VALET (BLACK), WIRE COOLER RACK, 5 GALLON IGLOO COOLER, CUP DISPENSER.	6	6/LH501

QUANTITY TAKEOFF DISCLAIMER:

QUANTITIES NOTED ON PLANS ARE OFFERED AS A CONVENIENCE TO THE CONTRACTOR FOR BID PURPOSES ONLY. CONTRACTOR SHALL VERIFY ALL QUANTITIES AND REPORT ANY DISCREPANCIES TO THE LANDSCAPE ARCHITECT.

**NOT**  
**FOR CONSTRUCTION**  
THESE PLANS HAVE NOT BEEN APPROVED AND ARE SUBJECT TO CHANGE.

A Landscape Development Plan for  
**Foley Farmers Market**  
**Area Pickleball**  
Foley, Alabama

Revisions		
No.	Date	Revisions / Submissions
10.10.23		75% CD REVIEW SET

© Copyright 2023 WAS Design Inc. These documents and their contents are the property of WAS Design. Any reproductions, revisions, modifications or use of these documents without the express written consent of WAS Design is prohibited by law.

BH	Registration
Drawn	
BH	
Project Manager	
LCW	
Principal	
222027-068	
Project No.	
06.08.22	
Date	

Sheet Title

**HARDSCAPE PLAN**

Sheet No.  
**LH100**

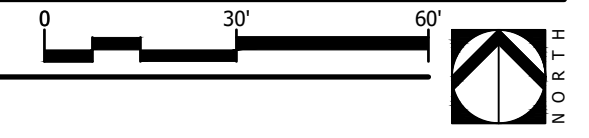

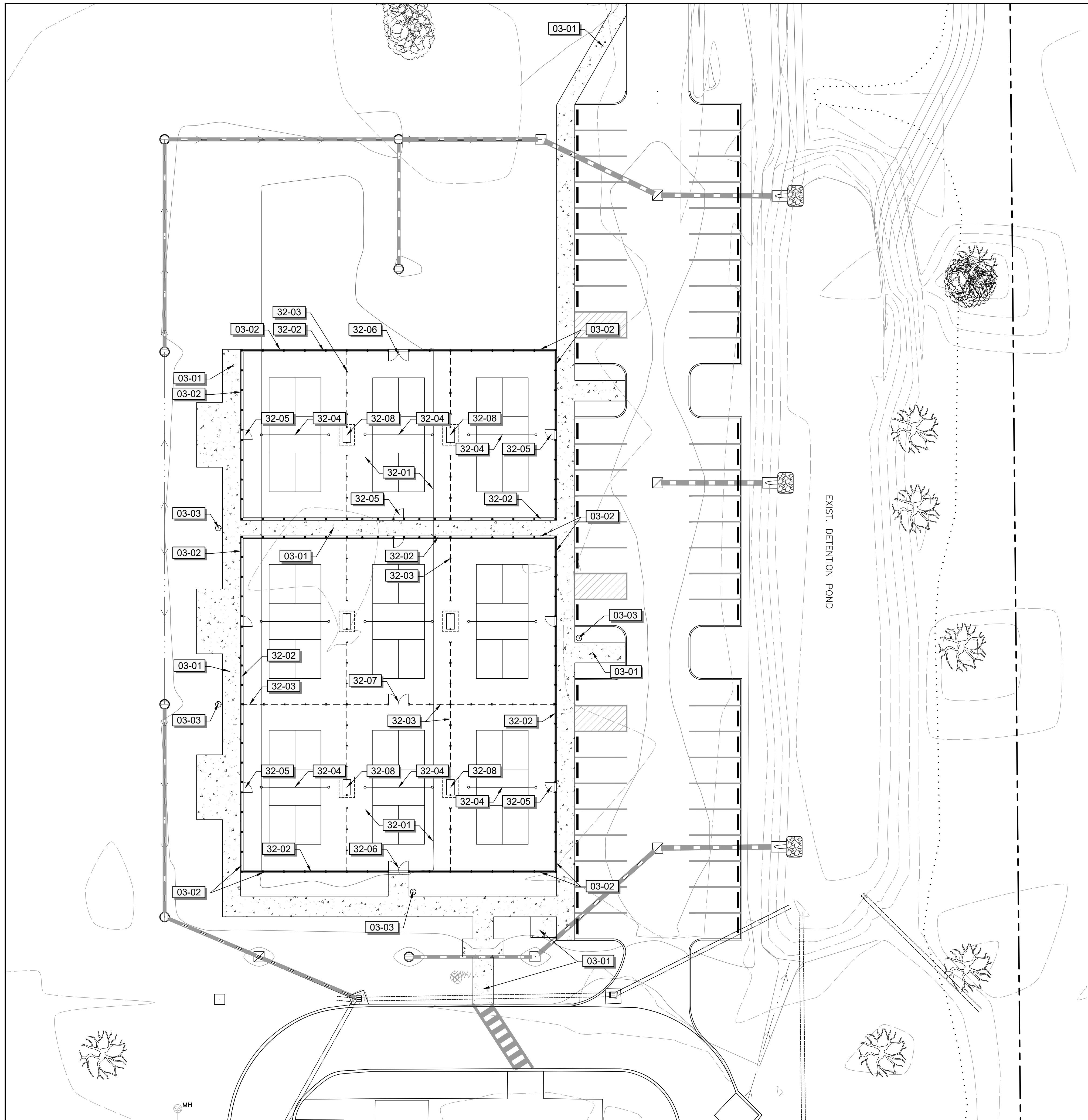

1 HARDSCAPE PLAN ENLARGEMENT  
Scale: 1" = 20'

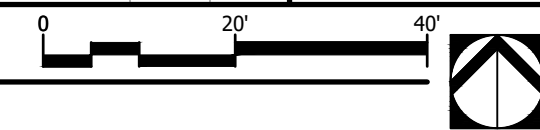

**NOT**  
FOR CONSTRUCTION  
THESE PLANS HAVE NOT BEEN  
APPROVED AND ARE SUBJECT  
TO CHANGE.

A Landscape Development Plan for  
**Foley Farmers Market  
Area Pickleball**  
Foley, Alabama

Revisions		
No.	Date	Revisions / Submissions
10.10.23		75% CD REVIEW SET

© Copyright 2023 WAS Design Inc. These documents and their contents are the property of WAS Design. Any reproductions, revisions, modifications or use of these documents without the express written consent of WAS Design is prohibited by law.

BH	Registration
Drawn	
BH	
Project Manager	
LCW	
Principal	
222027-068	
Project No.	
06.08.22	
Date	

Sheet Title

**HARDSCAPE PLAN  
ENLARGEMENT**

Sheet No.

**LH200**

**NOT**  
**FOR CONSTRUCTION**  
THESE PLANS HAVE NOT BEEN  
APPROVED AND ARE SUBJECT  
TO CHANGE.

A Landscape Development Plan for  
**Foley Farmers Market  
Area Pickleball**  
Foley, Alabama

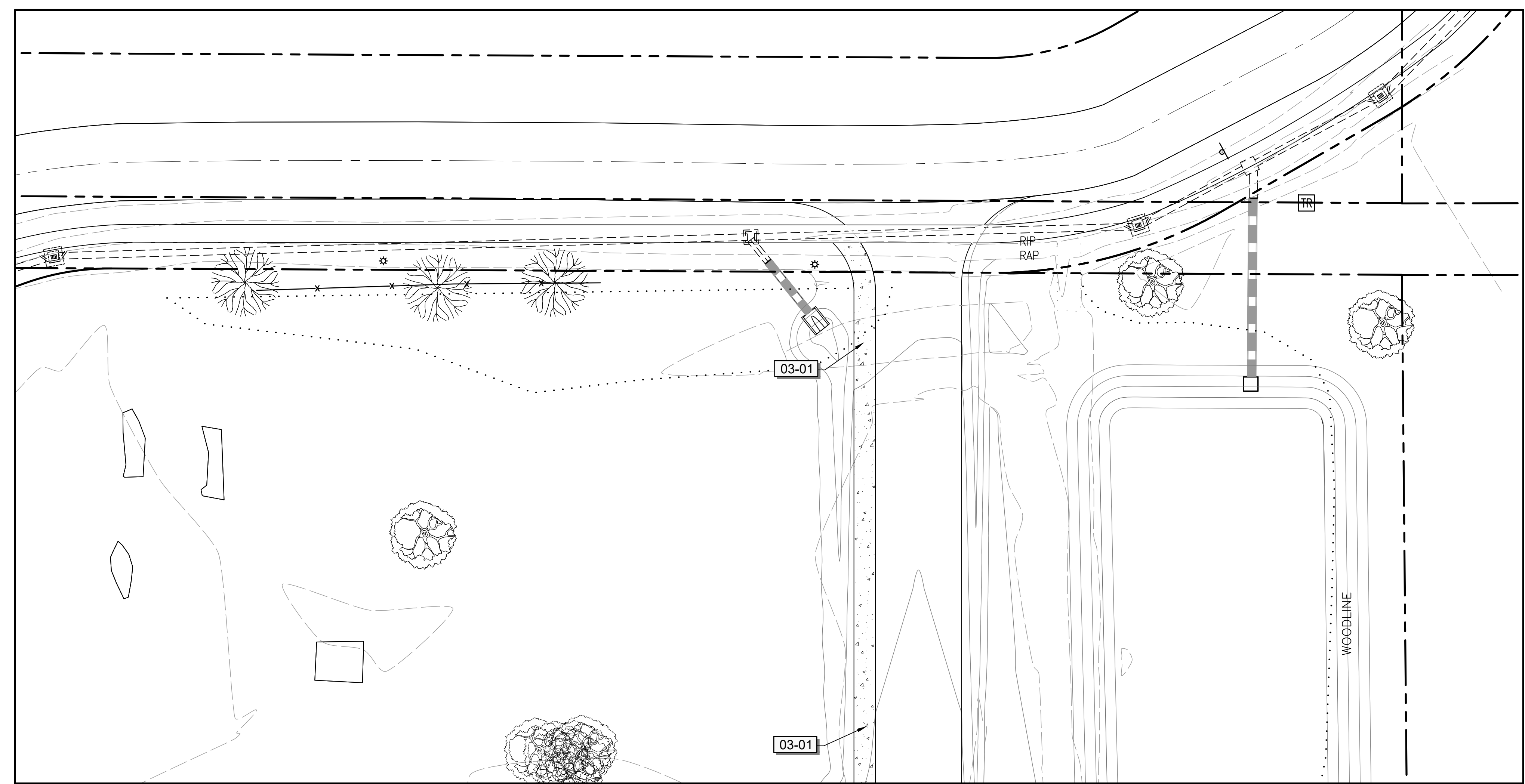

**1** HARDSCAPE PLAN ENLARGEMENT  
Scale: 1" = 20'

Revisions

No.	Date	Revisions / Submissions
1	10.10.23	75% CD REVIEW SET

© Copyright 2023 WAS Design Inc. These documents and their contents are the property of WAS Design. Any reproductions, revisions, modifications or use of these documents without the express written consent of WAS Design is prohibited by law.

BH	Registration
Drawn	
BH	
Project Manager	
LCW	
Principal	
222027-068	
Project No.	
06.08.22	
Date	

Sheet Title

**HARDSCAPE PLAN  
ENLARGEMENT**

Sheet No.  
**LH201**

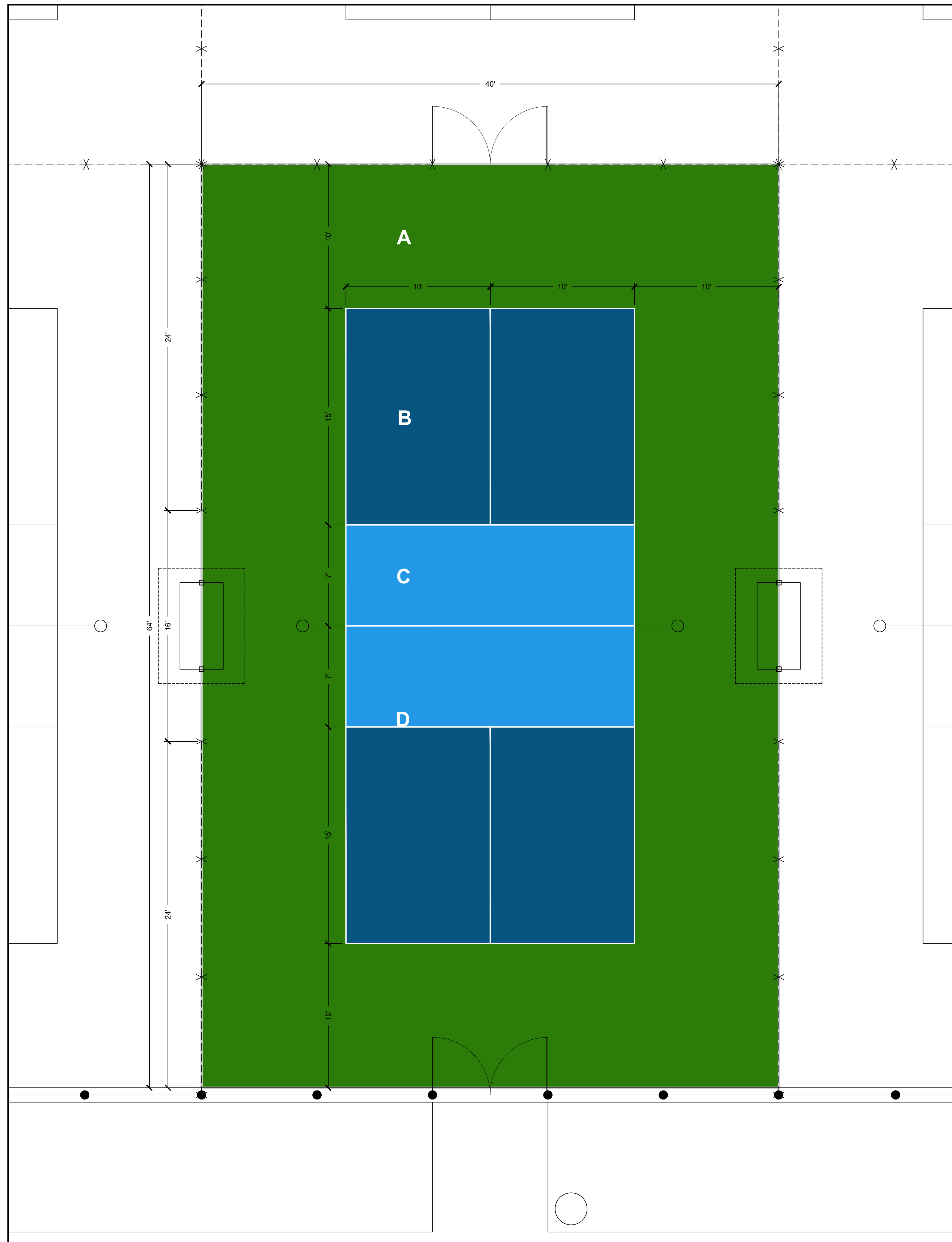

**PICKLEBALL SURFACE COATING NOTES**

SURFACE COATING SYSTEM: LAYKOLD CUSHION PLUS OR APPROVED EQUAL. CONTRACTOR TO ENSURE ASPHALT SURFACE IS CLEAN, SMOOTH & EVEN, FREE FROM MAJOR CRACKS, BUMPS, OR IRREGULARITIES, PRIOR TO APPLYING COATING SYSTEM. INSTALL PER MANUFACTURER'S INSTRUCTIONS & SPECIFICATIONS.

**COURT COLORS:**  
**A** - OUTSIDE COLOR: MEDIUM GREEN  
**B** - INSIDE COLOR: PRO BLUE  
**C** - KITCHEN COLOR: LIGHT BLUE  
**D** - STRIPE COLOR: LINE PRIMER & TEXTURED WHITE LINE PAINT

**1** TYPICAL SPORT COURT  
 Scale: 1/4" = 1'-0"

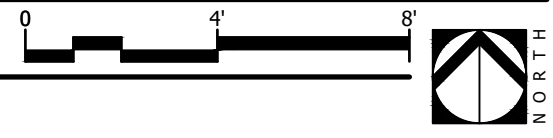

**NOT FOR CONSTRUCTION**  
 THESE PLANS HAVE NOT BEEN APPROVED AND ARE SUBJECT TO CHANGE.

A Landscape Development Plan for  
**Foley Farmers Market Area Pickleball**  
 Foley, Alabama

Revisions		
No.	Date	Revisions / Submissions
1	10.10.23	75% CD REVIEW SET

© Copyright 2023 WAS Design Inc. These documents and their contents are the property of WAS Design. Any reproductions, revisions, modifications or use of these documents without the express written consent of WAS Design is prohibited by law.

BH	Registration
Drawn	
BH	
Project Manager	
LCW	
Principal	
222027-068	
Project No.	
06.08.22	
Date	

Sheet Title

**TYPICAL SPORT COURT**

**NOT**  
FOR CONSTRUCTION  
THESE PLANS HAVE NOT BEEN  
APPROVED AND ARE SUBJECT  
TO CHANGE.

A Landscape Development Plan for  
**Foley Farmers Market  
Area Pickleball**  
Foley, Alabama

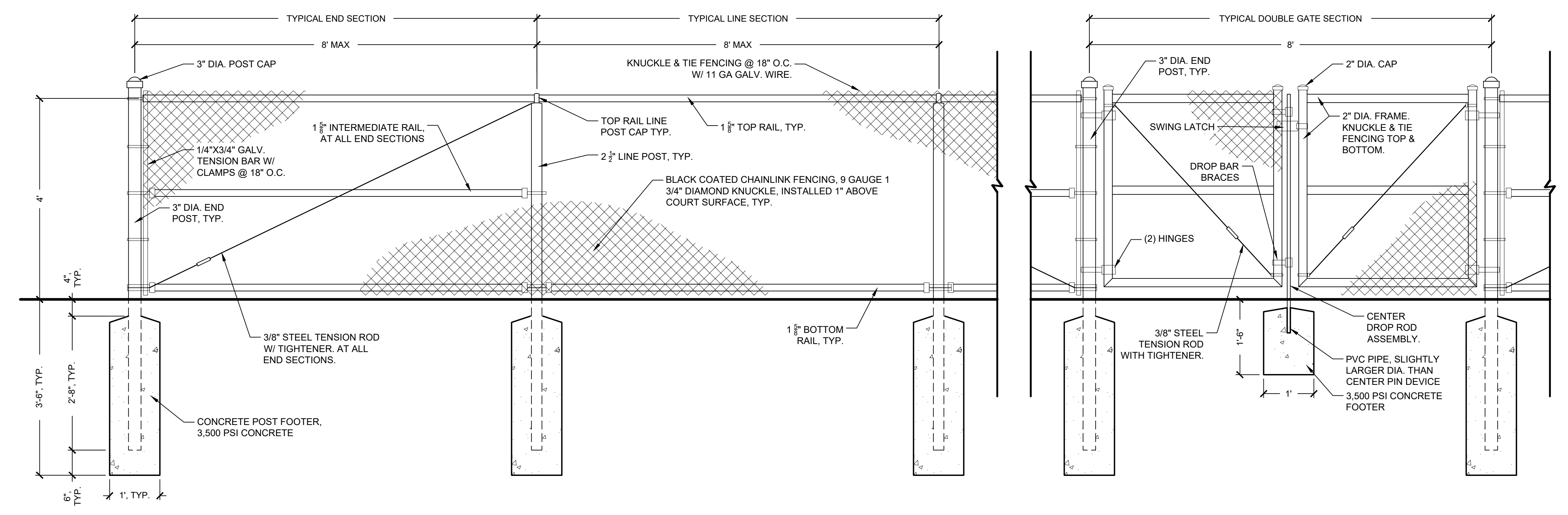

2 4' HT CHAINLINK FENCING & GATES  
3/4" = 1'-0"

REC-PB-FP-04

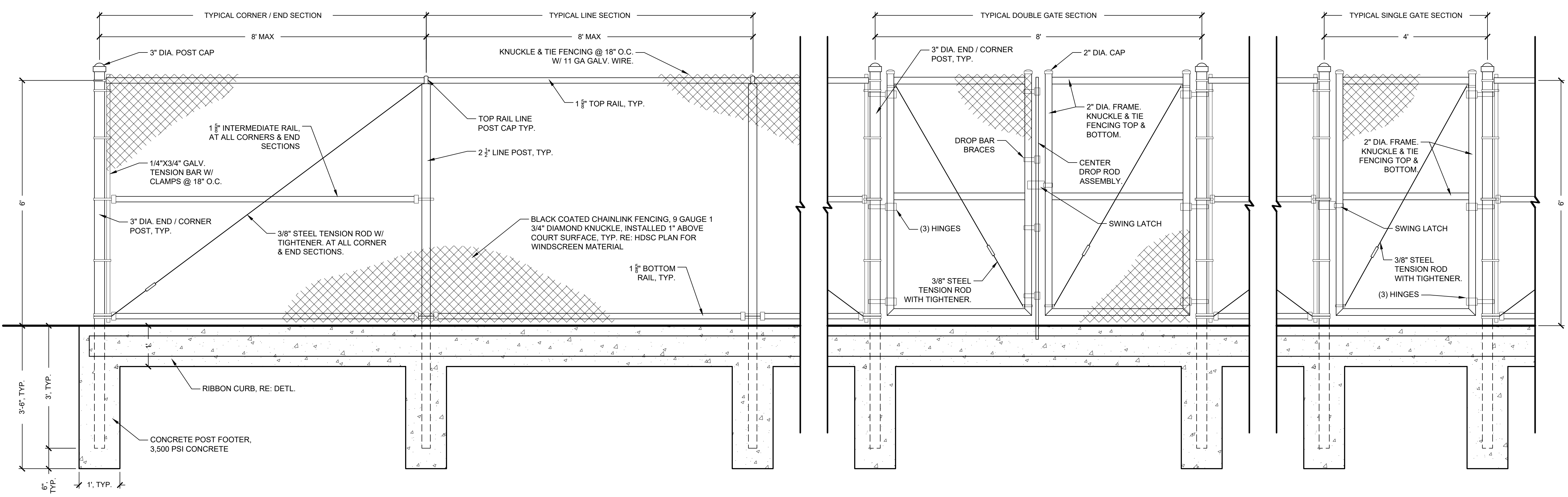

1 6' HT CHAINLINK FENCING & GATES  
3/4" = 1'-0"

REC-PB-FP-01

Revisions	
No.	Date
1	10.10.23
2	75% CD REVIEW SET

© Copyright 2023 WAS Design Inc. These documents and their contents are the property of WAS Design. Any reproductions, revisions, modifications or use of these documents without the express written consent of WAS Design is prohibited by law.

BH	Registration
Drawn	
BH	
Project Manager	
LCW	
Principal	
222027-068	
Project No.	
06.08.22	
Date	

Sheet Title

**HARDSCAPE  
DETAILS**

**NOT**  
**FOR CONSTRUCTION**  
THESE PLANS HAVE NOT BEEN  
APPROVED AND ARE SUBJECT  
TO CHANGE.

A Landscape Development Plan for  
**Foley Farmers Market  
Area Pickleball**  
Foley, Alabama

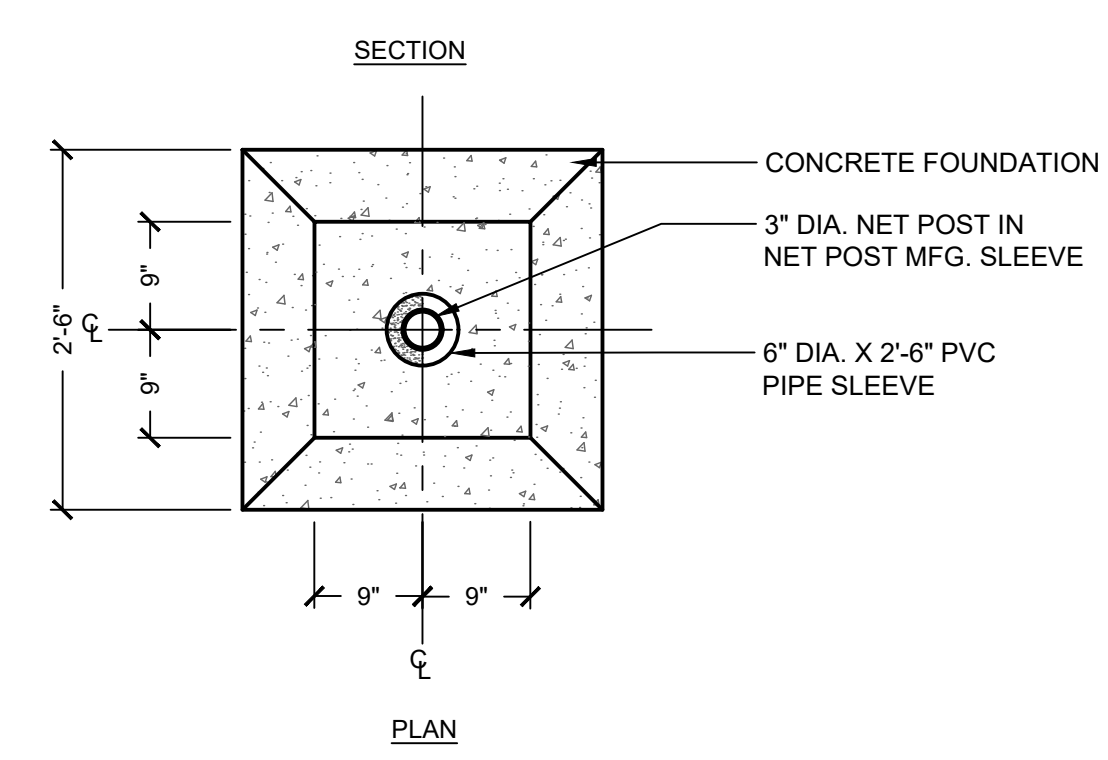
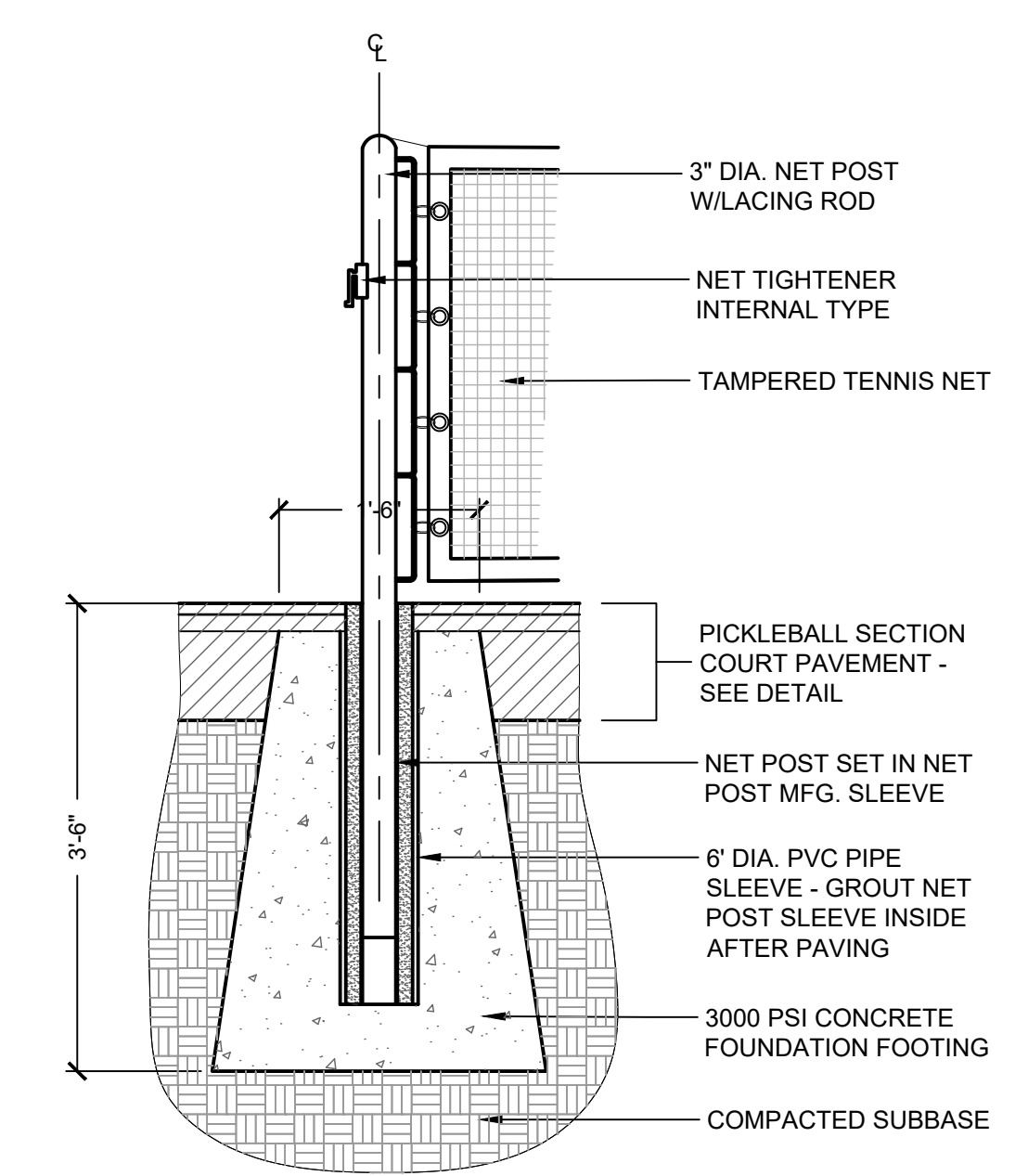

**2** NET POST DETAIL  
3/4" = 1'-0"  
REC-PB-03

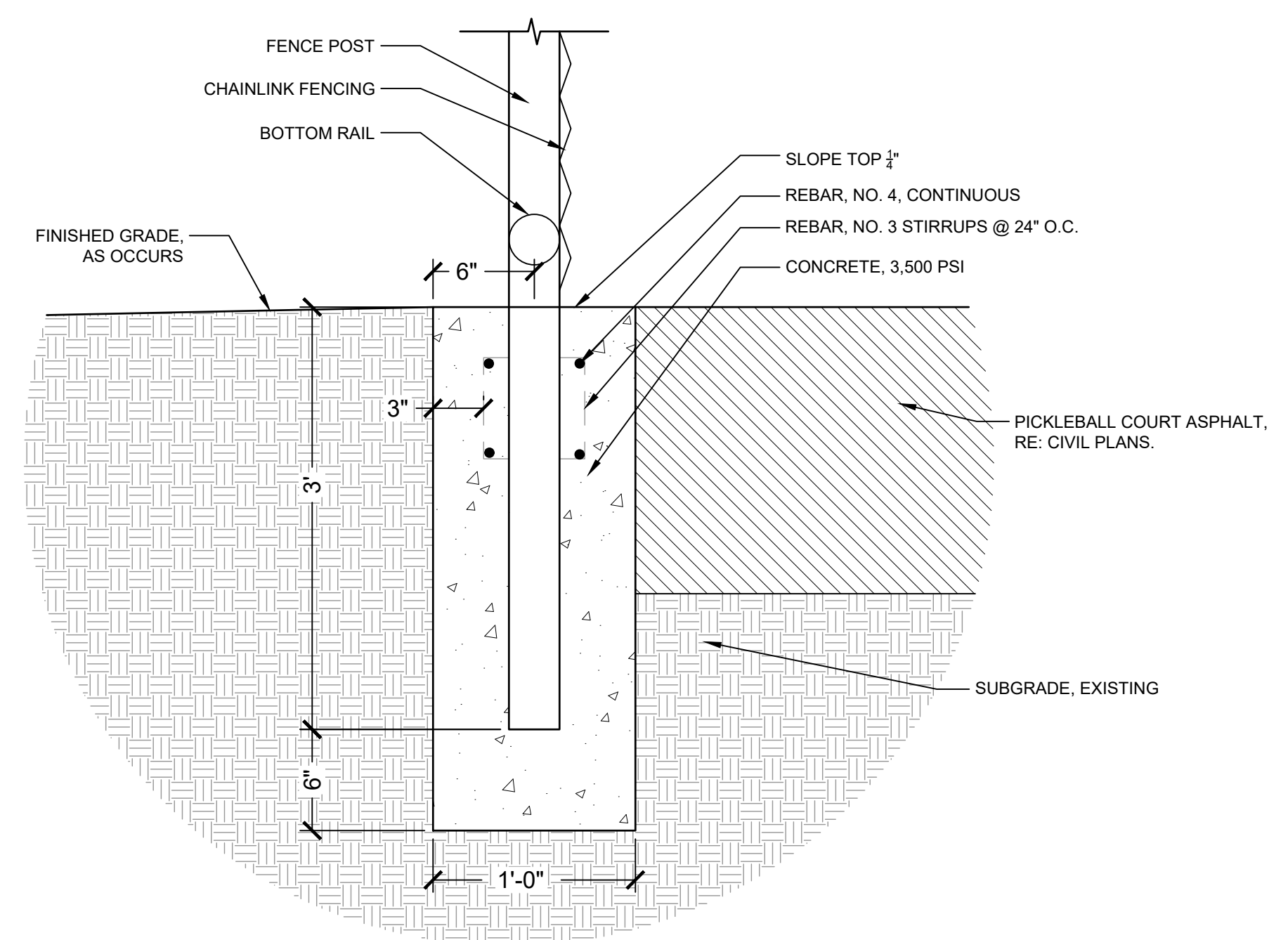

**5** FENCE POST FOOTER  
1 1/2" = 1'-0"  
REC-PB-FP-10

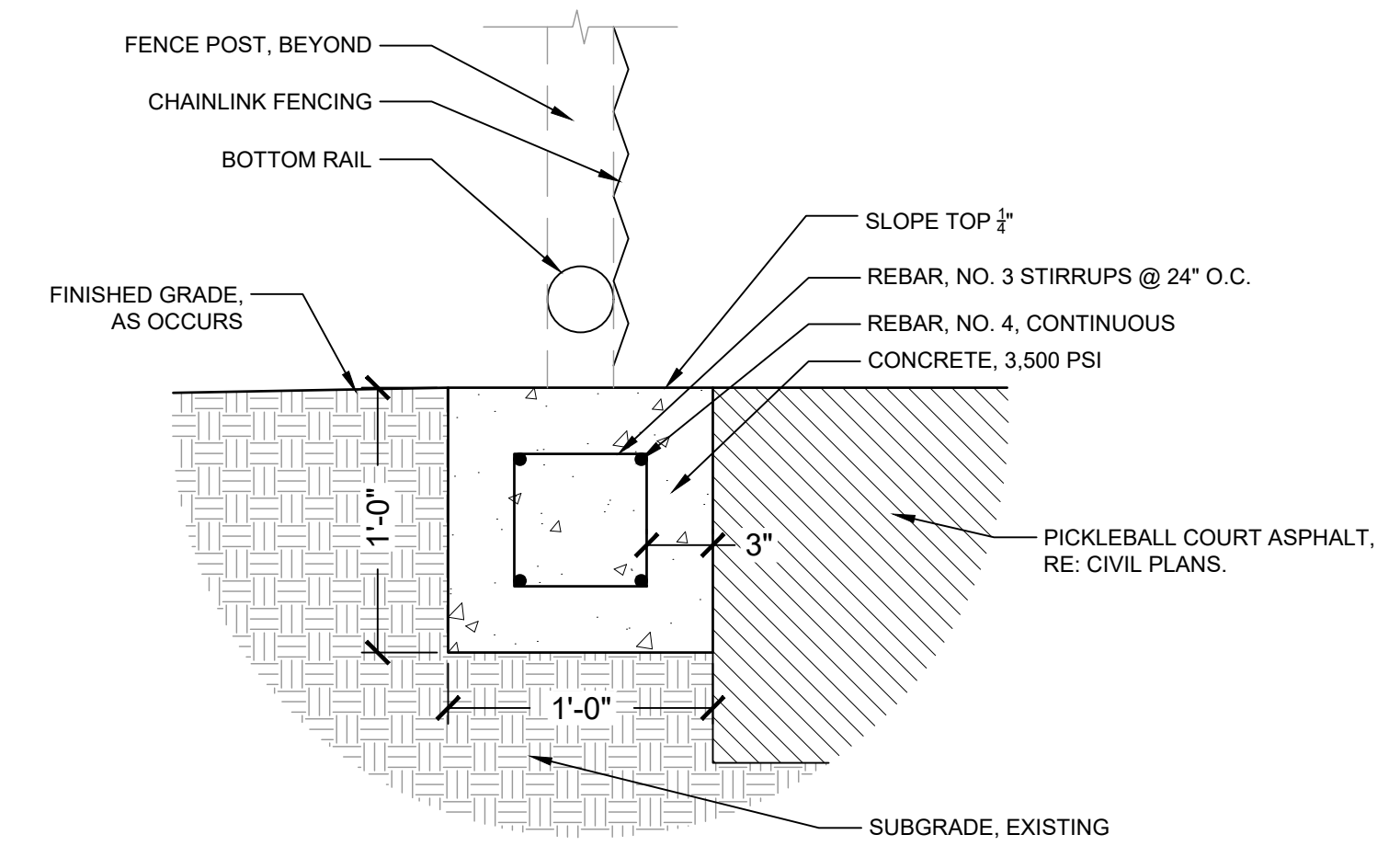

**3** RIBBON CURB  
1 1/2" = 1'-0"  
REC-PB-FP-07

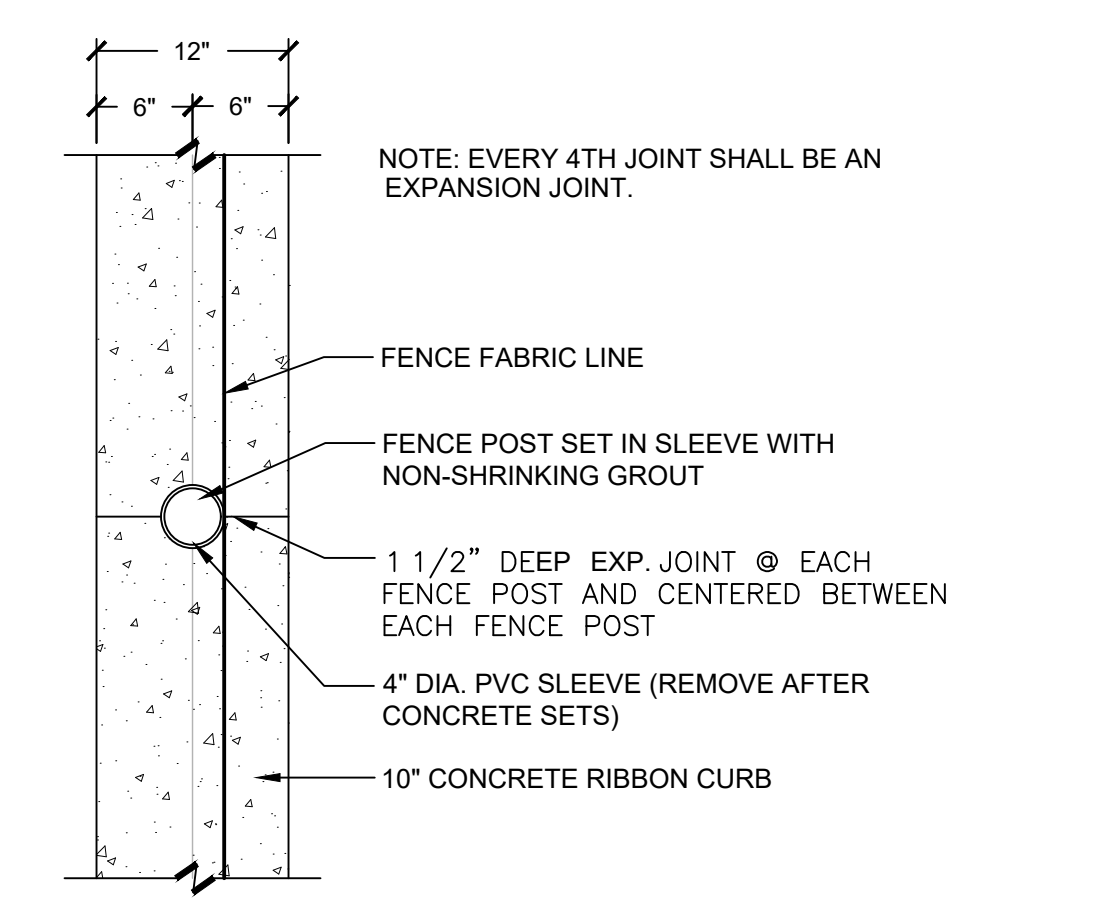

**4** RIBBON CURB PLAN  
1" = 1'-0"  
REC-PB-FP-13

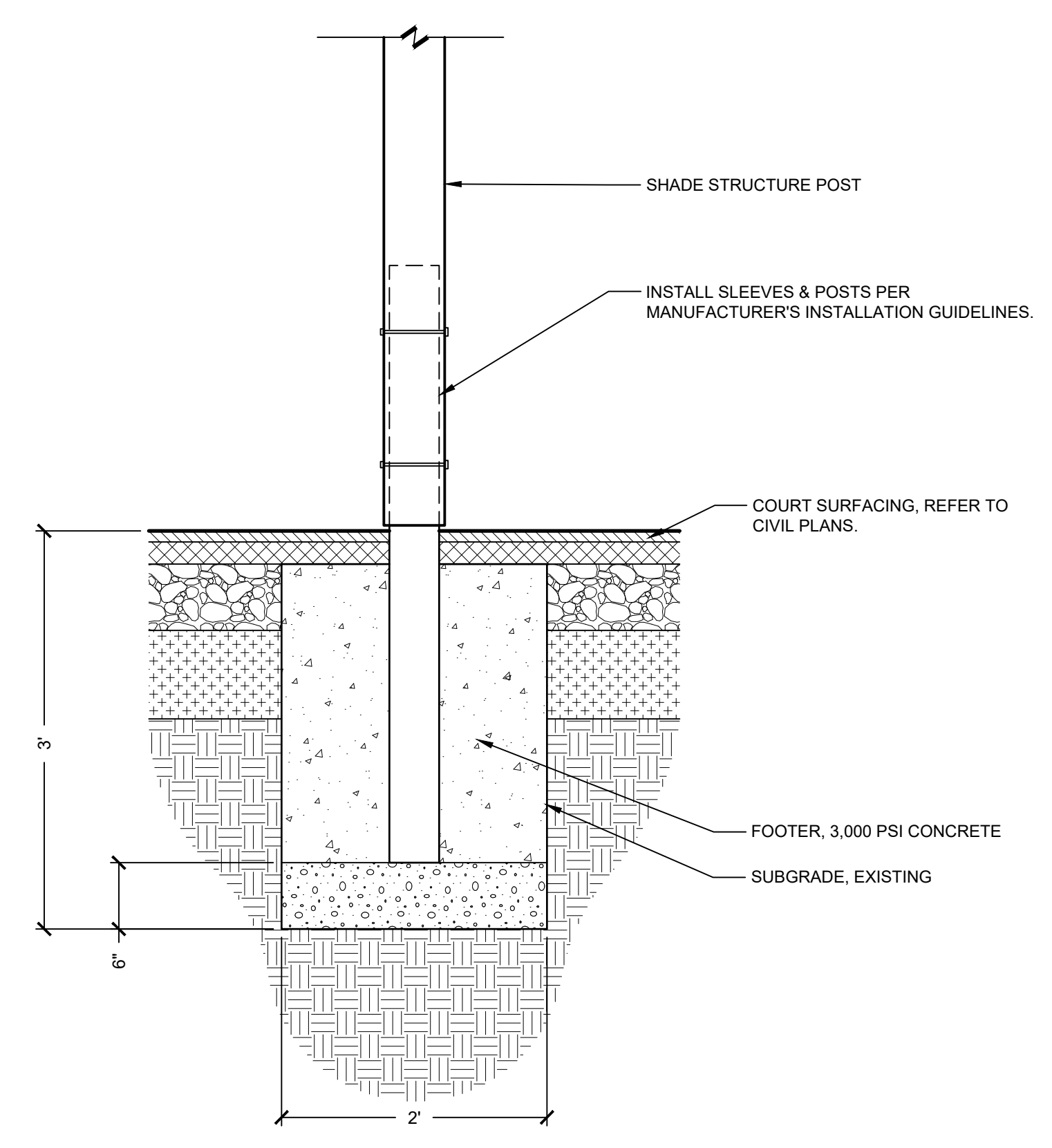

**6** CABANA BENCH POST DETAIL  
1" = 1'-0"  
REC-PB-FP-16

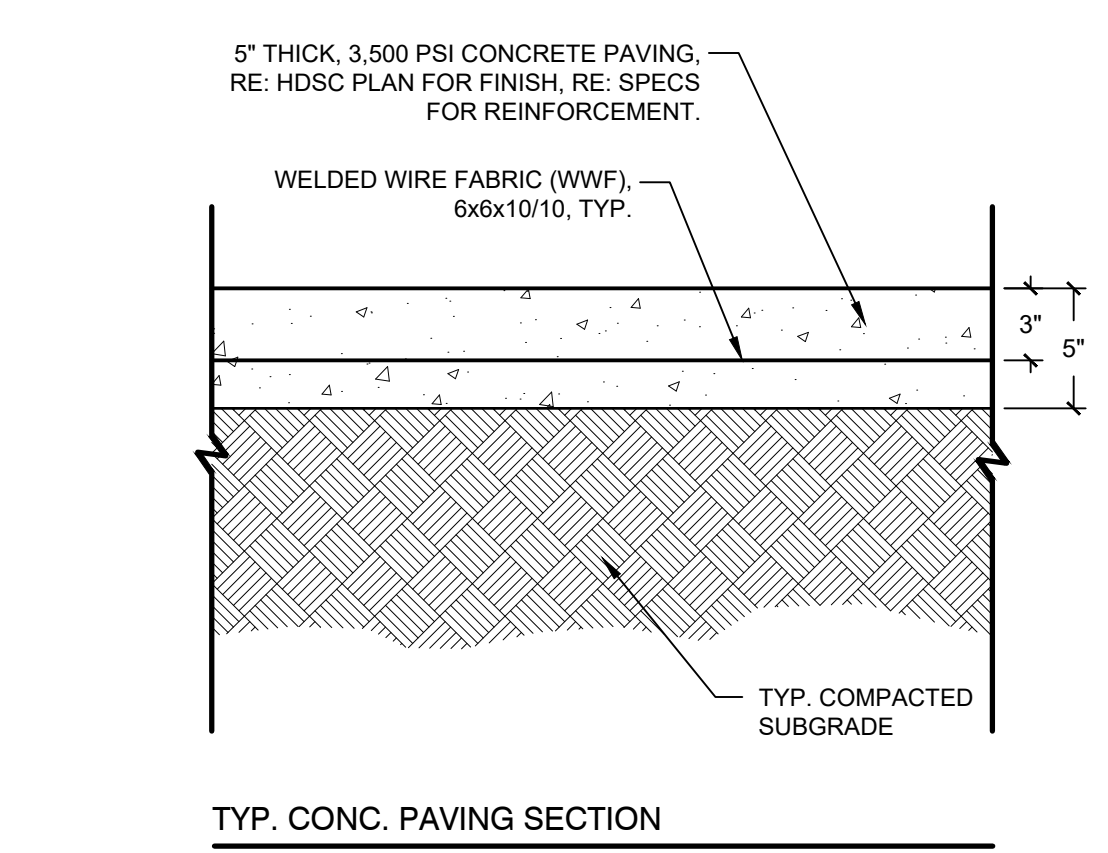

**1** VEHICULAR CONCRETE PAVING  
1 1/2" = 1'-0"

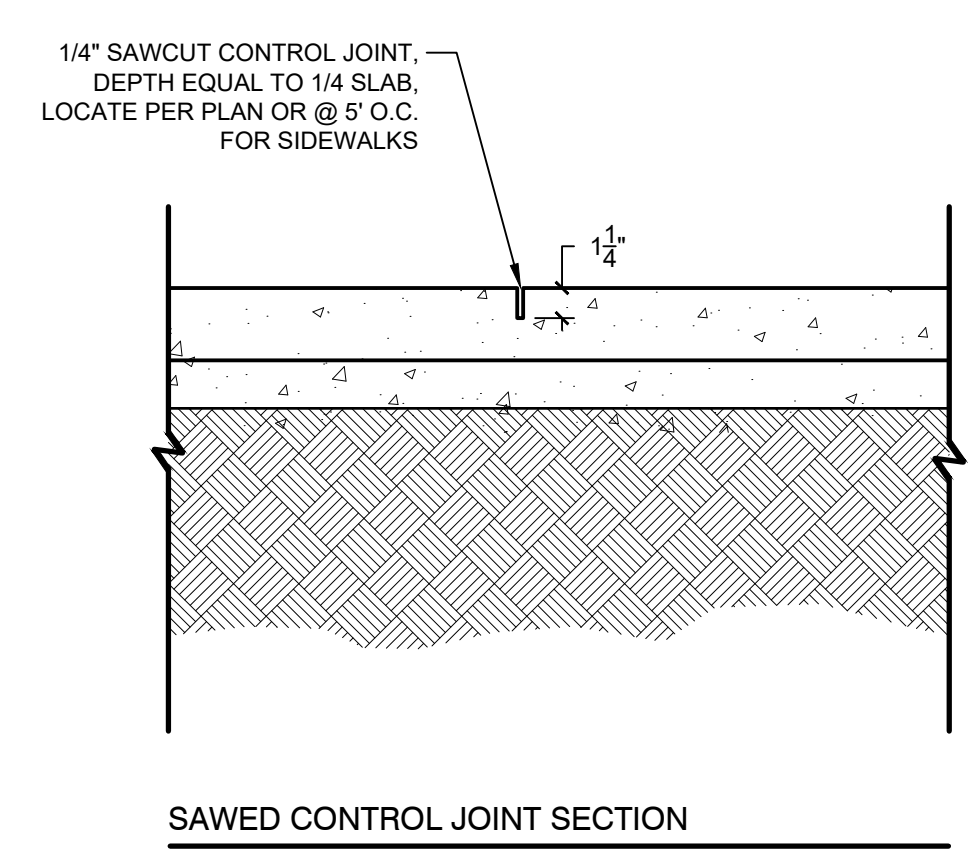

SAWED CONTROL JOINT SECTION

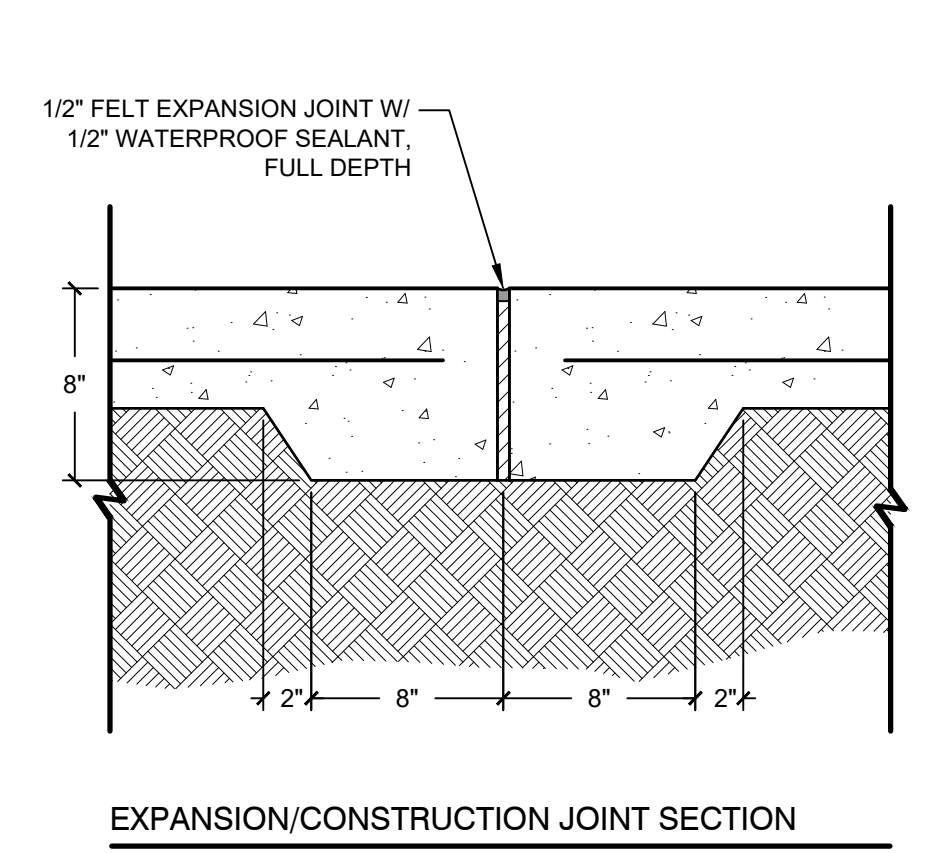

EXPANSION/CONSTRUCTION JOINT SECTION

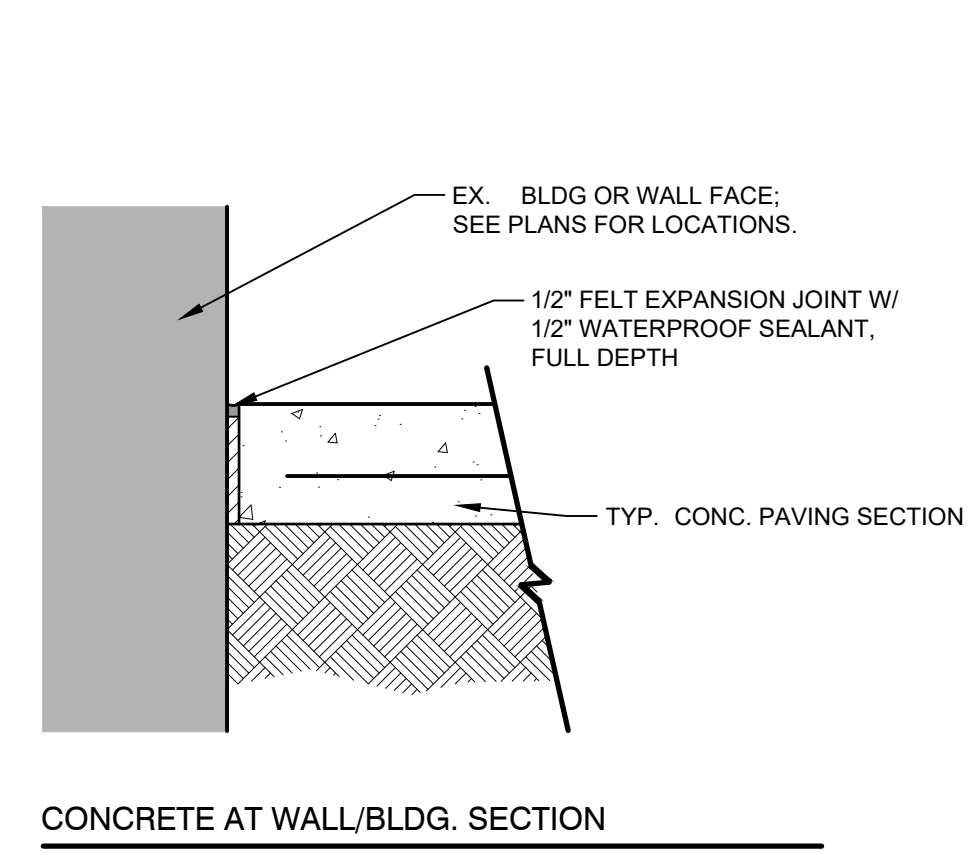

CONCRETE AT WALL/BLDG. SECTION

Revisions		
No.	Date	Revisions / Submissions
10.10.23		75% CD REVIEW SET

© Copyright 2023 WAS Design Inc. These documents and their contents are the property of WAS Design. Any reproductions, revisions, modifications or use of these documents without the express written consent of WAS Design is prohibited by law.

BH	Registration
Drawn	
BH	
Project Manager	
LCW	
Principal	
222027-068	
Project No.	
06.08.22	
Date	

Sheet Title

**HARDSCAPE  
DETAILS**

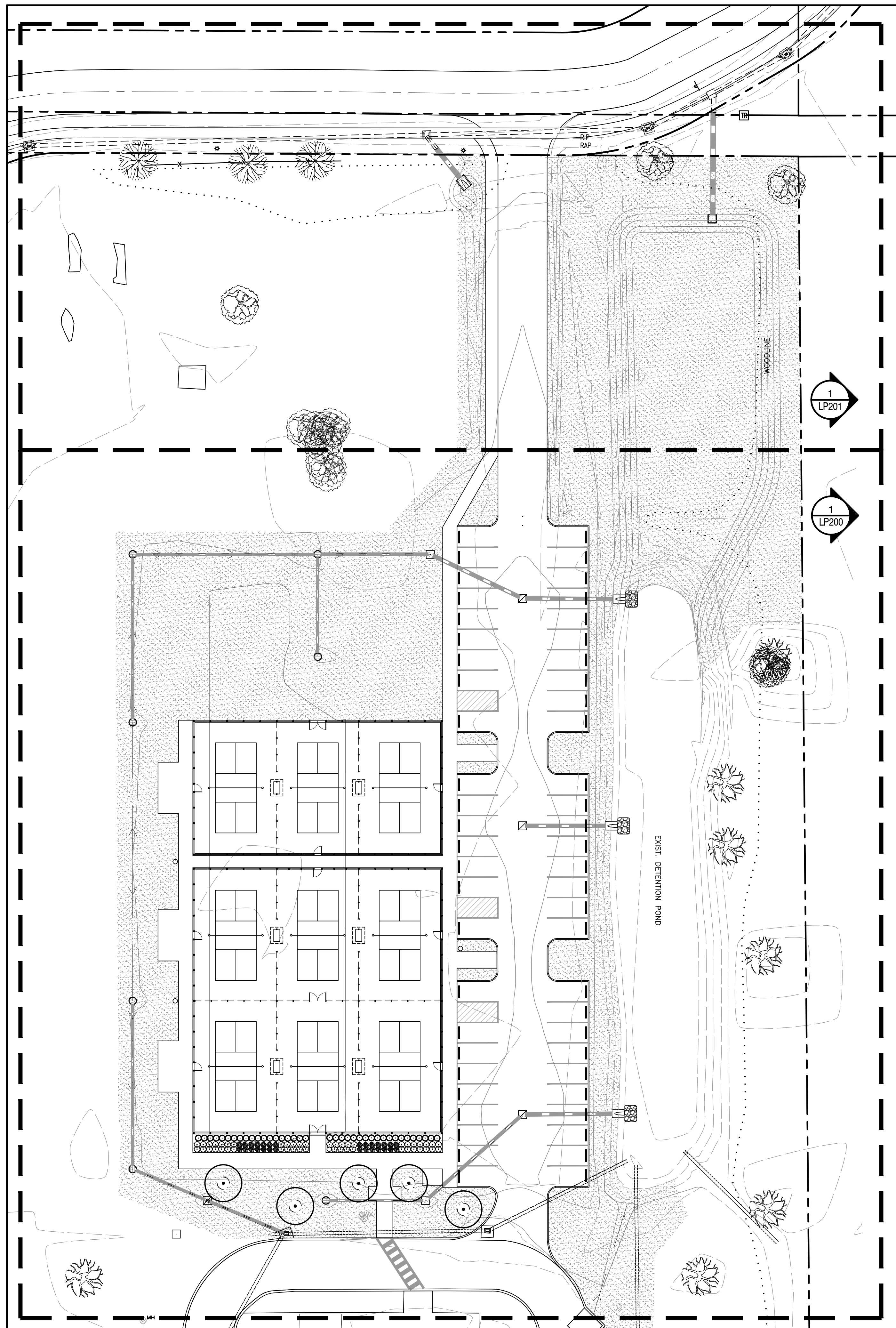

**1 PLANTING PLAN**  
Scale: 1" = 30'

**PLANT SCHEDULE**

TREES	CODE	QTY	BOTANICAL / COMMON NAME	CONT	CAL	HT	
	QV	5	QUERCUS VIRGINIANA / SOUTHERN LIVE OAK FULL HEAD, SPECIMEN QUALITY	B&B OR CONT	2" CAL	8-10' H	
SHRUBS	CODE	QTY	BOTANICAL / COMMON NAME	CONT	HT	W	SPACING
	CG	28	CAMELLIA SASANQUA 'SHISHI GASHIRA' / SHISHI GASHIRA CAMELLIA	3 GAL			36" o.c.
	LP5	19	LOROPETALUM CHINENSE 'DAYDREAM' / DAYDREAM PURPLE LOROPETALUM	3 GAL			36" o.c.
	MG	28	MISCANTHUS SINENSIS 'ADAGIO' / ADAGIO MAIDEN GRASS	3 GAL			36" o.c.
	PP	38	PODOCARPUS MACROPHYLLUS MAKI / SHRUBBY YEW PODOCARPUS	15 GAL			36" o.c.
SOD/SEED	CODE	QTY	BOTANICAL / COMMON NAME	CONT	HT		
	SOD	63,535 SF	CYNODON DACTYLON 'TIFWAY 419' / TIFWAY 419 BERMUDA GRASS	SOD			

**QUANTITY TAKEOFF DISCLAIMER:**

QUANTITIES NOTED ON PLANS ARE OFFERED AS A CONVENIENCE TO THE CONTRACTOR FOR BID PURPOSES ONLY. CONTRACTOR SHALL VERIFY ALL QUANTITIES AND REPORT ANY DISCREPANCIES TO THE LANDSCAPE ARCHITECT.

800-292-8525  
#DIG (Cellular)  
Dig Safely.

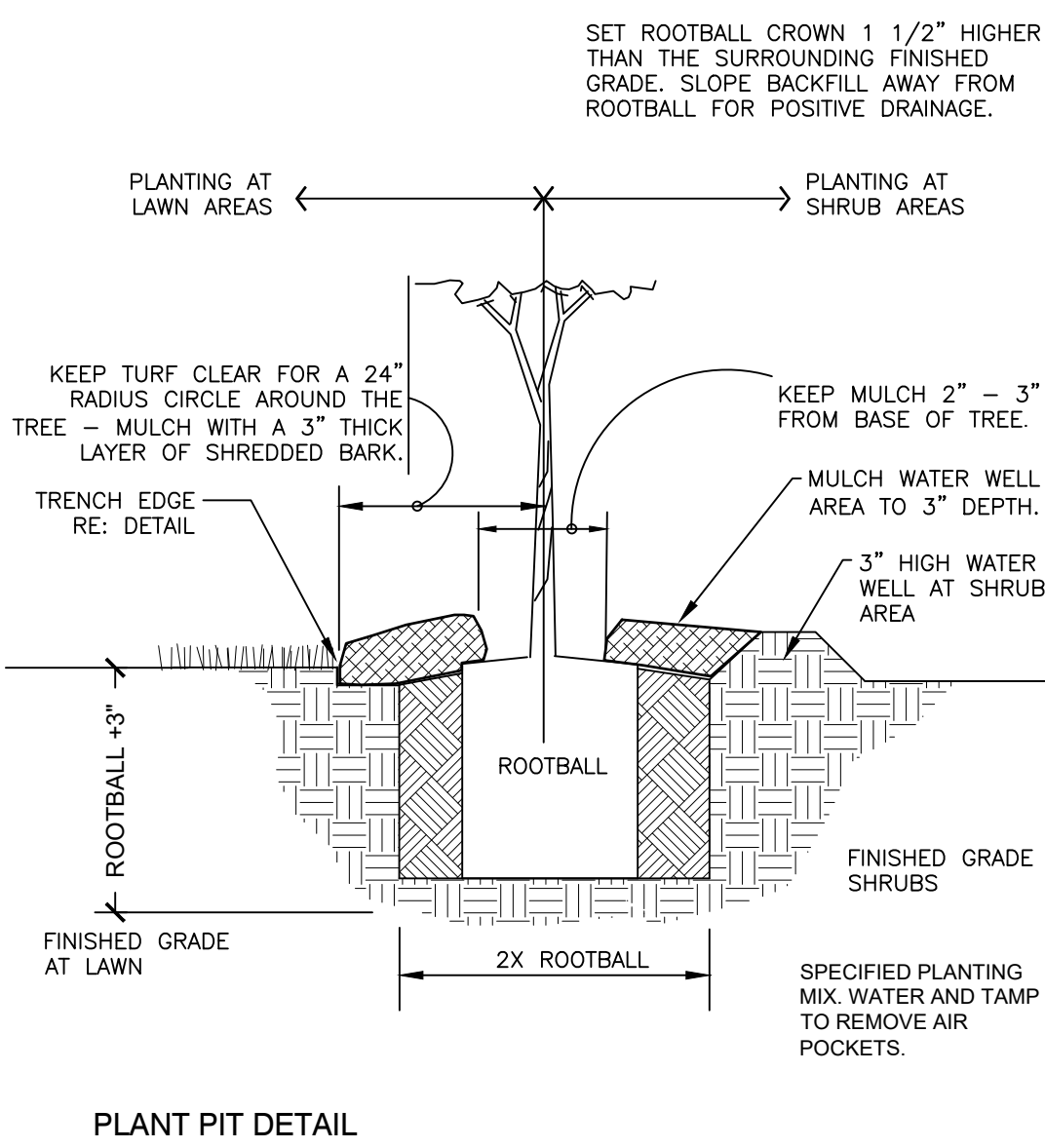
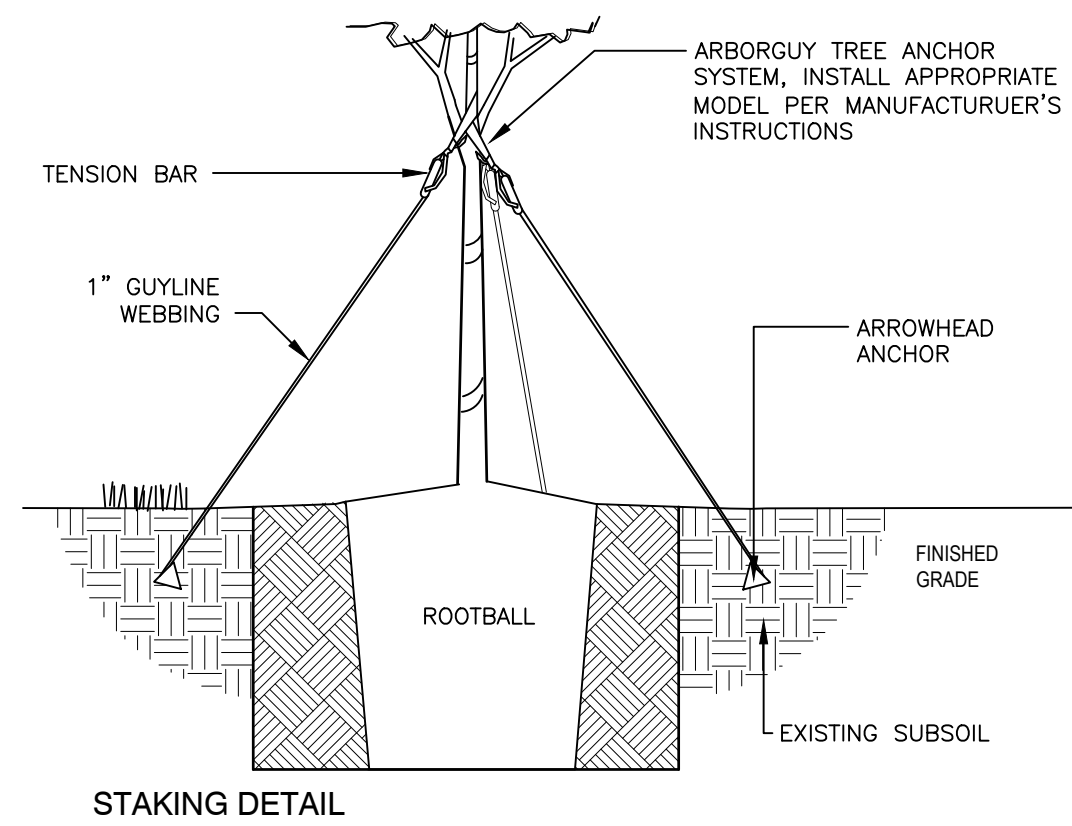

**2 TREE PLANTING - GUY STRAP**  
1" = 1'-0"

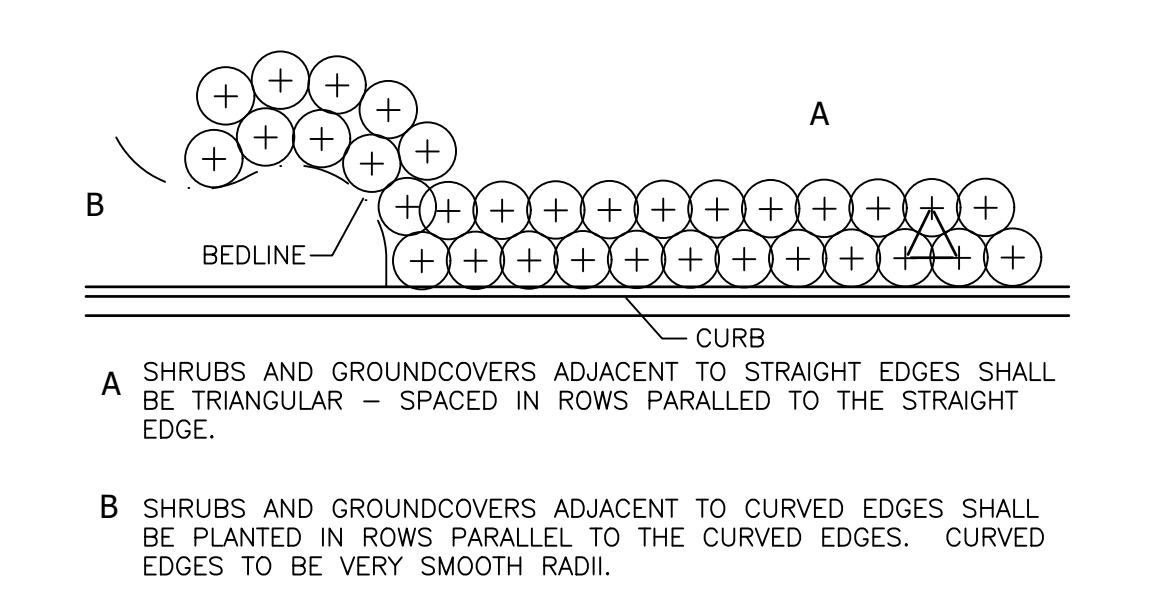

**4 TYPICAL PLANT SPACING**  
NOT TO SCALE 32 9399-04

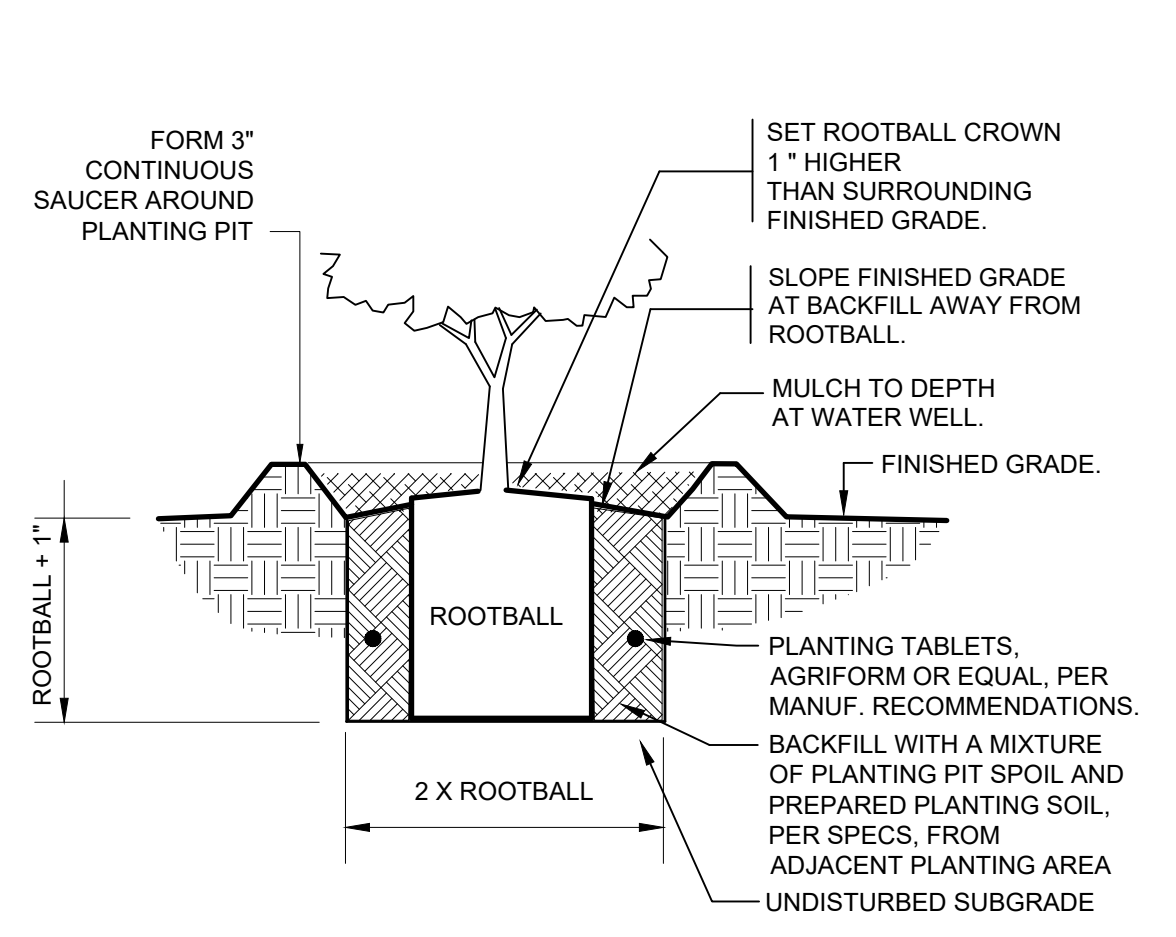

**3 SHRUB PLANTING**  
1" = 1'-0" 32 9333.13-01

**NOT**  
FOR CONSTRUCTION  
THESE PLANS HAVE NOT BEEN  
APPROVED AND ARE SUBJECT  
TO CHANGE.

A Landscape Development Plan for  
**Foley Farmers Market**  
**Area Pickleball**  
Foley, Alabama

Revisions

No.	Date	Revisions / Submissions
1	10.10.23	75% CD REVIEW SET

© Copyright 2023 WAS Design Inc. These documents and their contents are the property of WAS Design. Any reproductions, revisions, modifications or use of these documents without the express written consent of WAS Design is prohibited by law.

BH	Registration
Drawn	
BH	
Project Manager	
LCW	
Principal	
222027-068	
Project No.	
06.08.22	
Date	
Sheet Title	

**PLANTING PLAN**

Sheet No.

**LP100**

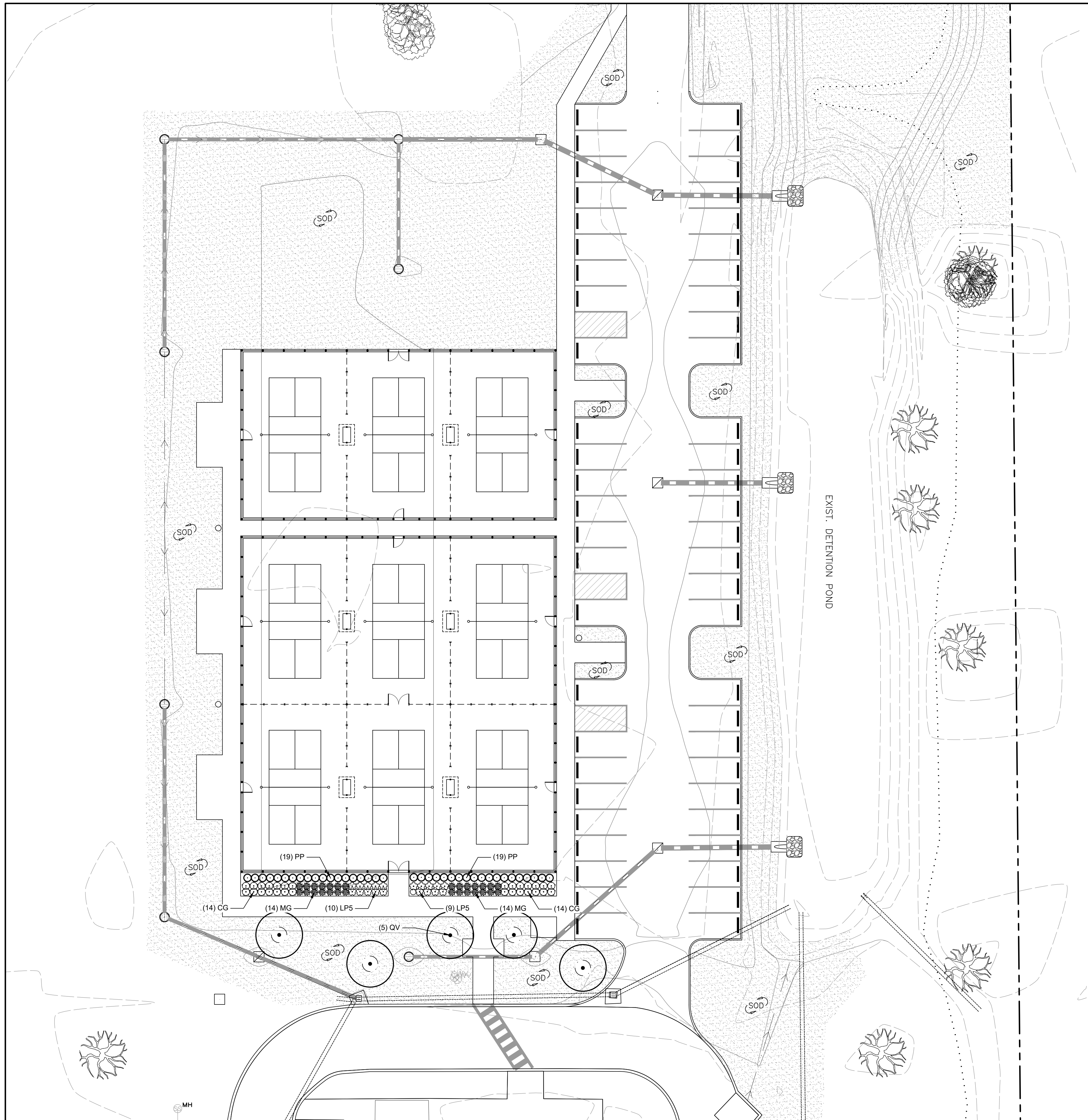

**1 PLANTING PLAN ENLARGEMENT**  
Scale: 1" = 20'

**NOT**  
**FOR CONSTRUCTION**  
THESE PLANS HAVE NOT BEEN  
APPROVED AND ARE SUBJECT  
TO CHANGE.

A Landscape Development Plan for  
**Foley Farmers Market  
Area Pickleball**  
Foley, Alabama

Revisions		
No.	Date	Revisions / Submissions
1	10.10.23	75% CD REVIEW SET

© Copyright 2023 WAS Design Inc. These documents and their contents are the property of WAS Design. Any reproductions, revisions, modifications or use of these documents without the express written consent of WAS Design is prohibited by law.

BH	Registration
Drawn	
BH	
Project Manager	
LCW	
Principal	
222027-068	
Project No.	
06.08.22	
Date	

Sheet Title

**PLANTING PLAN  
ENLARGEMENT**

Sheet No.

**LP200**



**NOT**  
**FOR CONSTRUCTION**  
THESE PLANS HAVE NOT BEEN  
APPROVED AND ARE SUBJECT  
TO CHANGE.

A Landscape Development Plan for  
**Foley Farmers Market  
Area Pickleball**  
Foley, Alabama

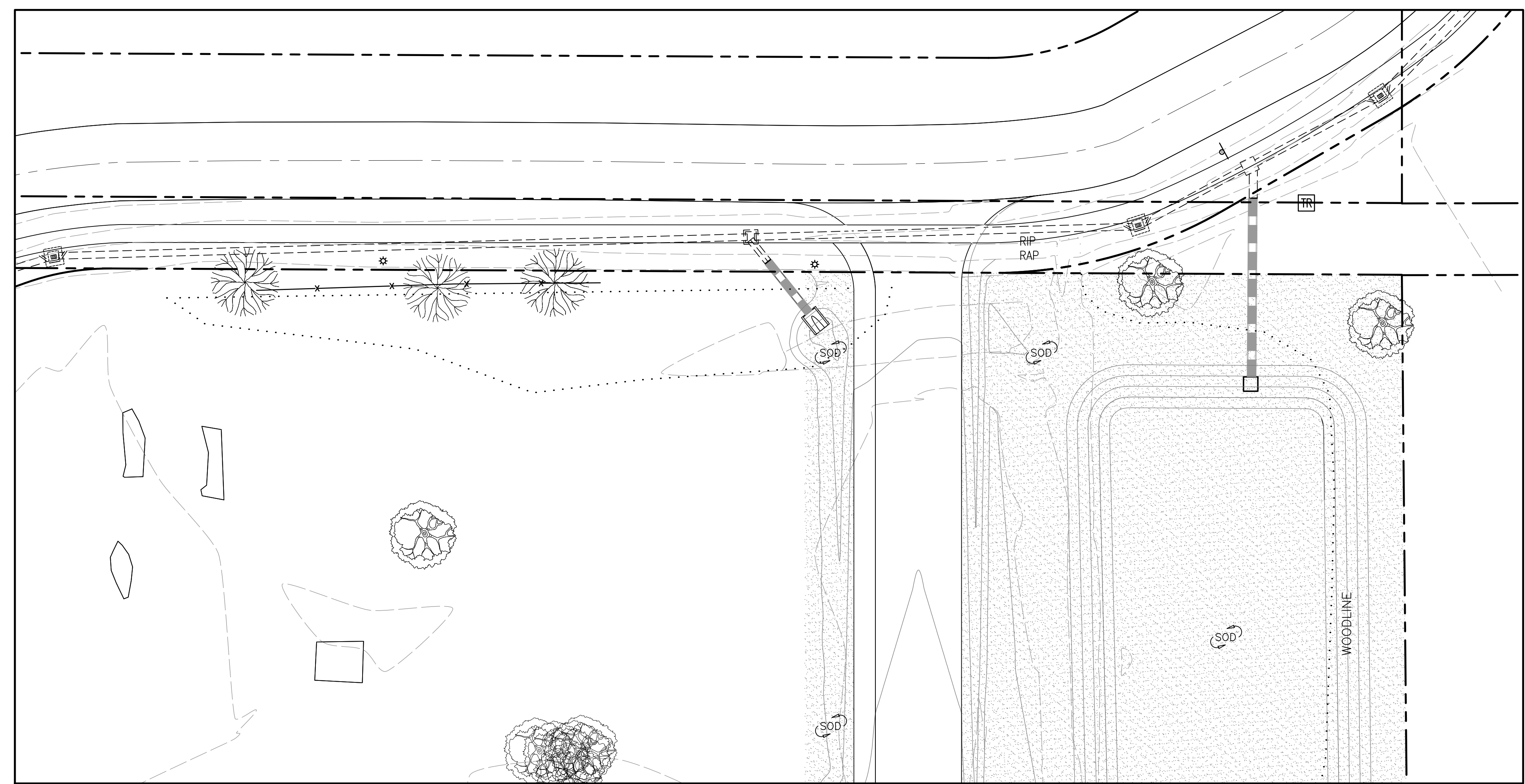

**1** PLANTING PLAN ENLARGEMENT  
Scale: 1" = 20'

Revisions		
No.	Date	Revisions / Submissions
	10.10.23	75% CD REVIEW SET

© Copyright 2023 WAS Design Inc. These documents and their contents are the property of WAS Design. Any reproductions, revisions, modifications or use of these documents without the express written consent of WAS Design is prohibited by law.

BH	Registration
Drawn	
BH	
Project Manager	
LCW	
Principal	
222027-068	
Project No.	
06.08.22	
Date	

Sheet Title

**PLANTING PLAN  
ENLARGEMENT**

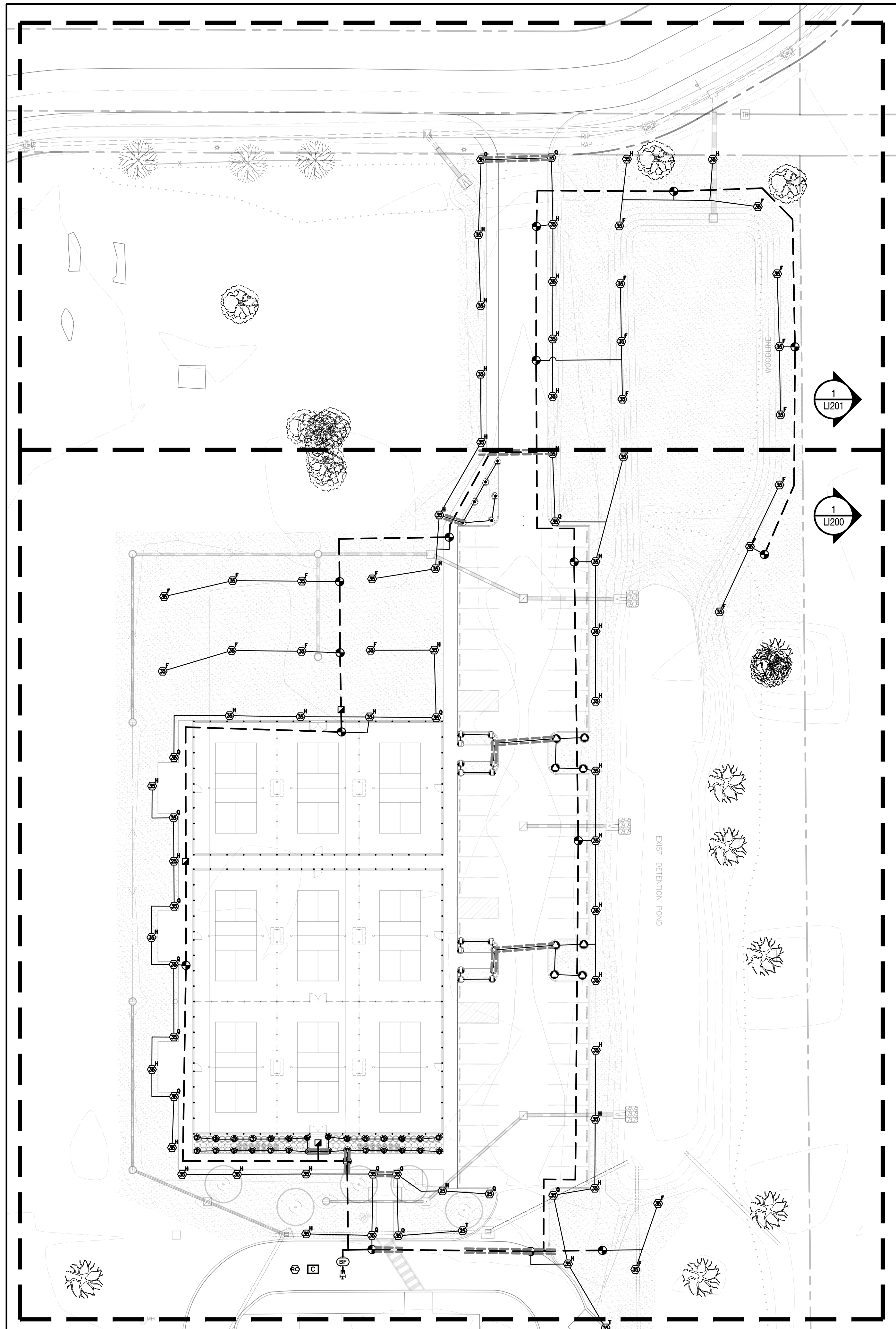

**IRRIGATION SCHEDULE**

SYMBOL	MANUFACTURER/MODEL/DESCRIPTION	QTY	PSI
	RAIN BIRD 1812-SAM-PRS 10 SERIES MPR SHRUB SPRAY 12.0" POP-UP SPRINKLER WITH CO-MOLDED WIPER SEAL, 1/2" NPT FEMALE THREADED INLET. WITH SEAL-A-MATIC CHECK VALVE, AND PRESSURE REGULATING DEVICE.	28	30
	RAIN BIRD R-VAN-STRIP 1806-SAM-P45 TURF ROTARY, 5FT. X15FT. (LCS AND RCS), 5FT. X30FT. (SST) HAND ADJUSTABLE MULTI-STREAM ROTARY W/ 1800 TURF SPRAY BODY ON 6IN. POP-UP, WITH CHECK VALVE AND 45 PSI IN-STEM PRESSURE REGULATOR. 1/2IN. NPT FEMALE THREADED INLET.	16	35
	RAIN BIRD R-VAN14 1806-SAM-P45 TURF ROTARY, 13FT. -18FT. 45-270 DEGREES AND 360 DEGREES. HAND ADJUSTABLE MULTI-STREAM ROTARY W/1800 TURF SPRAY BODY ON 6IN. POP-UP, WITH CHECK VALVE AND 45 PSI IN-STEM PRESSURE REGULATOR. 1/2IN. NPT FEMALE THREADED INLET.	6	35
	RAIN BIRD R-VAN18 1806-SAM-P45 TURF ROTARY, 13FT. -18FT. 45-270 DEGREES AND 360 DEGREES. HAND ADJUSTABLE MULTI-STREAM ROTARY W/1800 TURF SPRAY BODY ON 6IN. POP-UP, WITH CHECK VALVE AND 45 PSI IN-STEM PRESSURE REGULATOR. 1/2IN. NPT FEMALE THREADED INLET.	8	35
	RAIN BIRD 5004-PC-SAM-MPR 25 TURF ROTOR, 4IN. POP-UP, PLASTIC RISER, MATCHED PRECIPITATION ROTOR (MPR NOZZLE), ARC AND RADIUS AS PER SYMBOL. 25 FT=RED, 30 FT=GREEN, 35FT=BEIGE. WITH SEAL-A-MATIC CHECK VALVE.	78	35
	RAIN BIRD PGA GLOBE 1-1/2" 1IN., 1-1/2IN., 2IN. ELECTRIC REMOTE CONTROL VALVE, GLOBE.	6	
	RAIN BIRD PGA GLOBE 1" 1IN., 1-1/2IN., 2IN. ELECTRIC REMOTE CONTROL VALVE, GLOBE.	10	
	RAIN BIRD 33-DRC 3/4" 3/4IN. BRASS QUICK-COUPLING VALVE, WITH CORROSION-RESISTANT STAINLESS STEEL SPRING, THERMOPLASTIC RUBBER COVER, DOUBLE TRACK KEY LUG, AND 2-PIECE BODY.	3	
	APOLLO VALVES 4A104A4F 3/4" DUAL CHECK VALVE BACKFLOW PREVENTER, INLET SIZE 3/4", UNION END BALL VALVES, SAE TESTCOCKS	1	
	RAIN BIRD ESPLXME2 W/ (1) ESPLXMSM12 24 STATION, TRADITIONALLY WIRED, COMMERCIAL CONTROLLER. (1) ESPLXME2 12-STATION, INDOOR/OUTDOOR, PLASTIC WALL-MOUNT ENCLOSURE W/ (1) ESPLXMSM12 - 12-STATION EXPANSION MODULES.	1	
	RAIN BIRD WR2-RFS WIRELESS RAIN/FREEZE SENSOR.	1	
	POINT OF CONNECTION BASIS OF DESIGN: 25 GPM @ 50 PSI. CONTRACTOR TO VERIFY	1	
	IRRIGATION LATERAL LINE: PVC CLASS 200 SDR 21 1" ONLY LATERAL TRANSITION PIPE SIZES 1 1/4" AND ABOVE ARE INDICATED ON THE PLAN, WITH ALL OTHERS BEING 1" IN SIZE.	2,664 L.F.	
	IRRIGATION LATERAL LINE: PVC CLASS 200 SDR 21 1 1/2" ONLY LATERAL TRANSITION PIPE SIZES 1 1/4" AND ABOVE ARE INDICATED ON THE PLAN, WITH ALL OTHERS BEING 1" IN SIZE.	219.0 L.F.	
	IRRIGATION MAINLINE: PVC CLASS 200 SDR 21 1 1/2"	1,623 L.F.	
	PIPE SLEEVE: PVC SCHEDULE 40	238.9 L.F.	
	Valve Callout # Valve Number # Valve Flow # Valve Size		

**IRRIGATION GRAPHICS NOTES**

IRRIGATION SYSTEM DESIGN GRAPHICS ARE DIAGRAMMATIC IN NATURE, AND INTENDED TO INDICATE GENERAL LOCATION AND PROXIMITY TO OTHER ELEMENTS OF THE DRAWING. AS SUCH, MAINLINE AND/OR VALVES ARE OFTEN SHOWN OUTSIDE OF TRENCH FOR GRAPHIC CLARITY. ALL EQUIPMENT AND PIPE SHALL BE WITHIN PROPERTY BOUNDARIES UNLESS OTHERWISE NOTED. SLEEVE SIZES TO BE DETERMINED BY CONTRACTOR UNLESS NOTED ON THE DRAWINGS.

**QUANTITY TAKEOFF DISCLAIMER:**

QUANTITIES NOTED ON PLANS ARE OFFERED AS A CONVENIENCE TO THE CONTRACTOR FOR BID PURPOSES ONLY. CONTRACTOR SHALL VERIFY ALL QUANTITIES AND REPORT ANY DISCREPANCIES TO THE LANDSCAPE ARCHITECT.

800-292-8525  
#DIG (Cellular)  
Dig Safely. **Alabama 1 Call**

**NOT FOR CONSTRUCTION**  
THESE PLANS HAVE NOT BEEN APPROVED AND ARE SUBJECT TO CHANGE.

A Landscape Development Plan for  
**Foley Farmers Market Area Pickleball**  
Foley, Alabama

Revisions

No.	Date	Revisions / Submissions
10.10.23		75% CD REVIEW SET

© Copyright 2023 WAS Design Inc. These documents and their contents are the property of WAS Design. Any reproductions, revisions, modifications or use of these documents without the express written consent of WAS Design is prohibited by law.

BH	Registration
Drawn	
BH	
Project Manager	
LCW	
Principal	
222027-068	
Project No.	
06.08.22	
Date	

Sheet Title

**IRRIGATION PLAN**

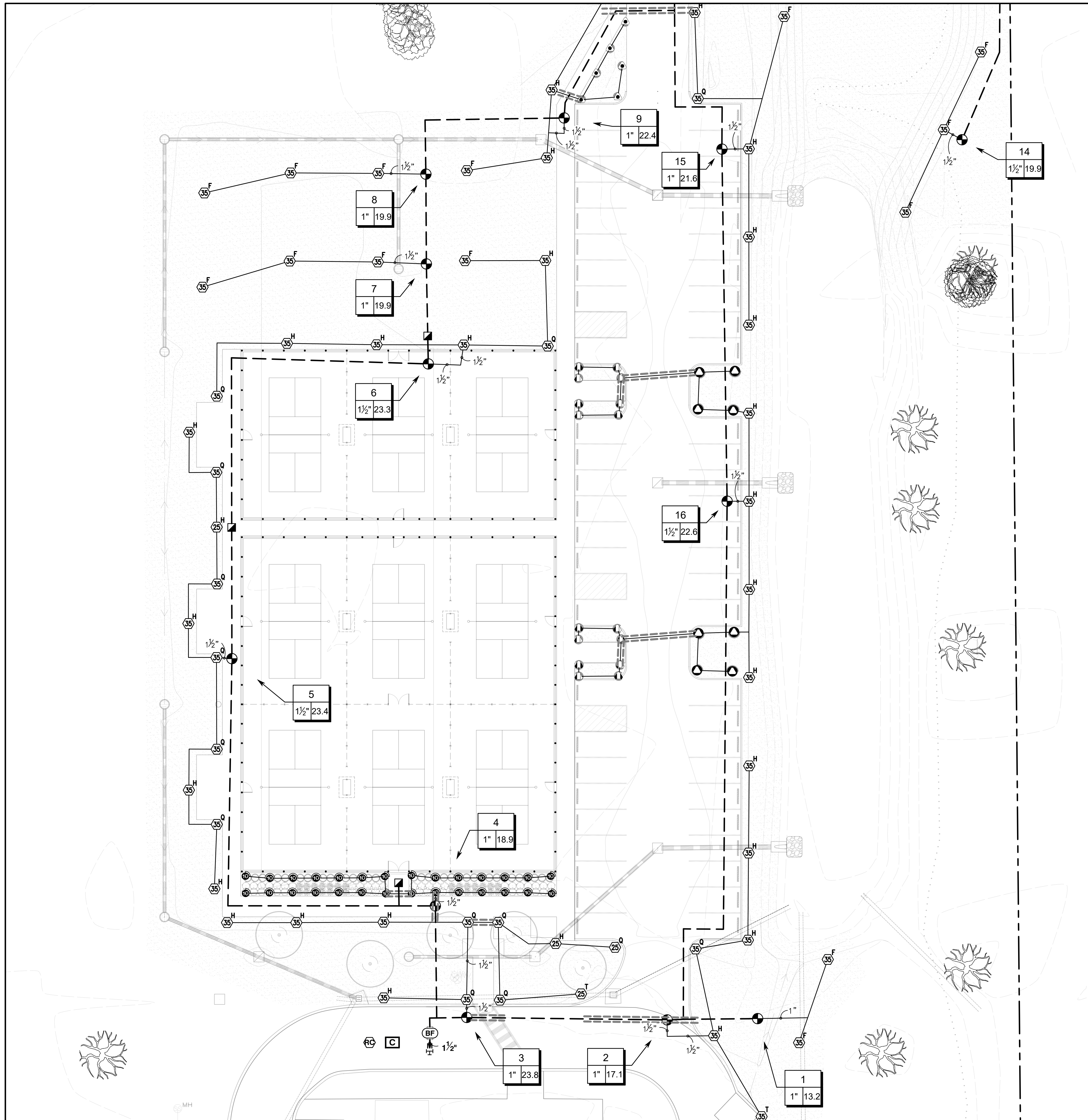

**IRRIGATION GRAPHICS NOTES**  
 IRRIGATION SYSTEM DESIGN GRAPHICS ARE DIAGRAMMATIC IN NATURE, AND INTENDED TO INDICATE GENERAL LOCATION AND PROXIMITY TO OTHER ELEMENTS OF THE DRAWING. AS SUCH, MAINLINE AND/OR VALVES ARE OFTEN SHOWN OUTSIDE OF TRENCH FOR GRAPHIC CLARITY. ALL EQUIPMENT AND PIPE SHALL BE WITHIN PROPERTY BOUNDARIES UNLESS OTHERWISE NOTED. SLEEVE SIZES TO BE DETERMINED BY CONTRACTOR UNLESS NOTED ON THE DRAWINGS.

800-292-8525  
 #DIG (Cellular)  
 Dig Safely. **Alabama 1Call**

landscape architecture  
 land planning  
 placemaking  
**was DESIGN**  
 landscape architects  
 www.was-design.com  
 Foley, Alabama P. 251.948.7181  
 Mobile, Alabama P. 251.344.4023  
 Jackson, Mississippi P. 601.790.0781  
 Pensacola, Florida P. 850.203.4252

**NOT FOR CONSTRUCTION**  
 THESE PLANS HAVE NOT BEEN APPROVED AND ARE SUBJECT TO CHANGE.

A Landscape Development Plan for  
**Foley Farmers Market Area Pickleball**  
 Foley, Alabama

Revisions		
No.	Date	Revisions / Submissions
10.10.23		75% CD REVIEW SET

© Copyright 2023 WAS Design Inc. These documents and their contents are the property of WAS Design. Any reproductions, revisions, modifications or use of these documents without the express written consent of WAS Design is prohibited by law.

BH	Registration
Drawn	
BH	
Project Manager	
LCW	
Principal	
222027-068	
Project No.	
06.08.22	
Date	

Sheet Title

**IRRIGATION PLAN ENLARGEMENT**

Sheet No. **LI200**

**1 IRRIGATION PLAN ENLARGEMENT**  
 Scale: 1" = 20'

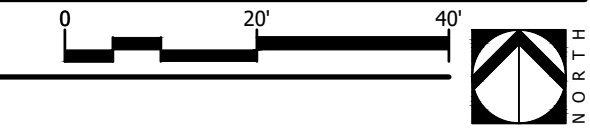

**NOT**  
**FOR CONSTRUCTION**  
THESE PLANS HAVE NOT BEEN  
APPROVED AND ARE SUBJECT  
TO CHANGE.

A Landscape Development Plan for  
**Foley Farmers Market  
Area Pickleball**  
Foley, Alabama

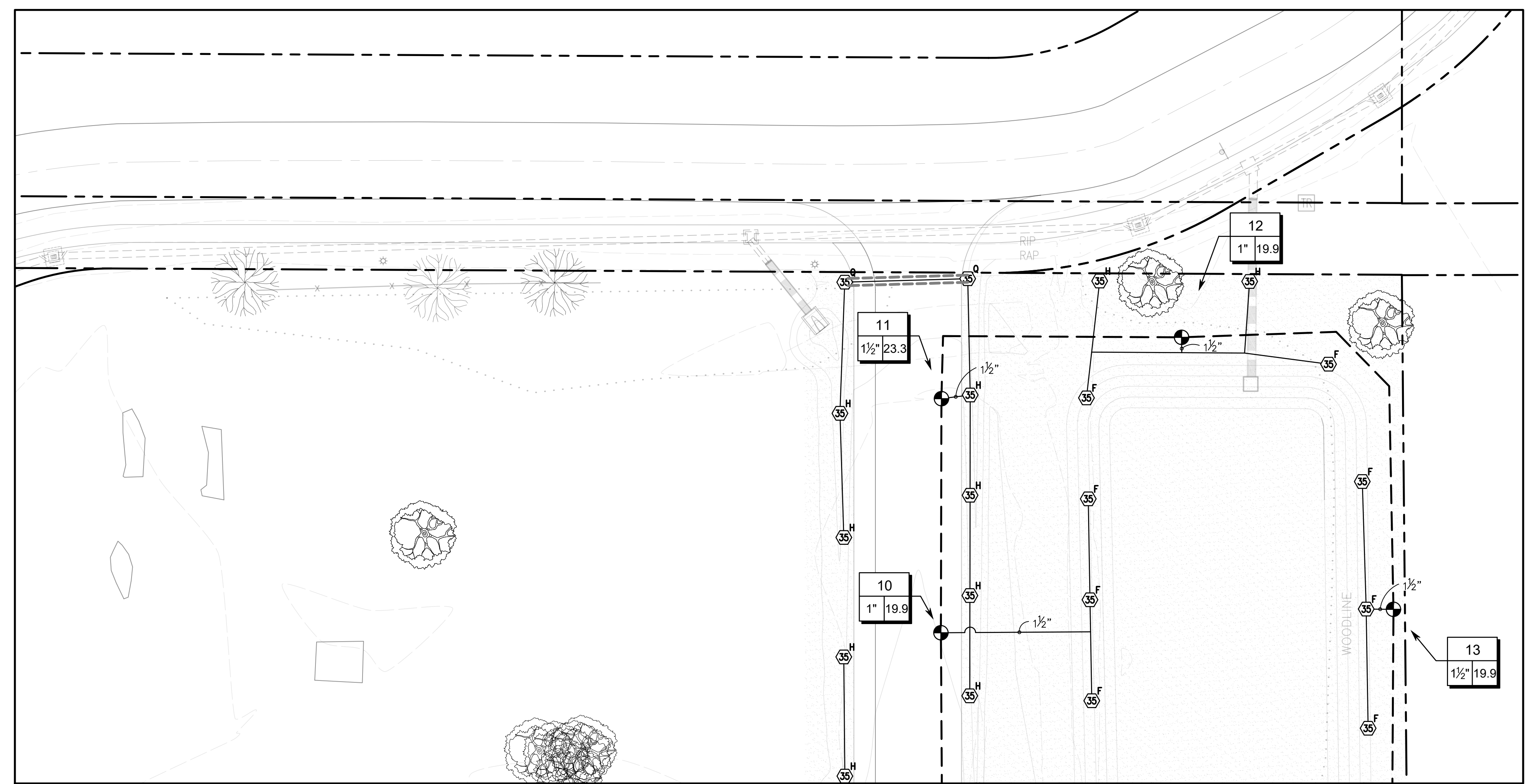

**IRRIGATION GRAPHICS NOTES**

IRRIGATION SYSTEM DESIGN GRAPHICS ARE DIAGRAMMATIC IN NATURE, AND INTENDED TO INDICATE GENERAL LOCATION AND PROXIMITY TO OTHER ELEMENTS OF THE DRAWING. AS SUCH, MAINLINE AND/OR VALVES ARE OFTEN SHOWN OUTSIDE OF TRENCH FOR GRAPHIC CLARITY. ALL EQUIPMENT AND PIPE SHALL BE WITHIN PROPERTY BOUNDARIES UNLESS OTHERWISE NOTED. SLEEVE SIZES TO BE DETERMINED BY CONTRACTOR UNLESS NOTED ON THE DRAWINGS.

800-292-8525  
#DIG (Cellular)  
Dig Safely. **Alabama 1 Call**

Revisions		
No.	Date	Revisions / Submissions
10.10.23		75% CD REVIEW SET

© Copyright 2023 WAS Design Inc. These documents and their contents are the property of WAS Design. Any reproductions, revisions, modifications or use of these documents without the express written consent of WAS Design is prohibited by law.

BH	Registration
Drawn	
BH	
Project Manager	
LCW	
Principal	
222027-068	
Project No.	
06.08.22	
Date	

Sheet Title

**IRRIGATION PLAN  
ENLARGEMENT**

Sheet No.  
**LI201**

**1** IRRIGATION PLAN ENLARGEMENT  
Scale: 1" = 20'

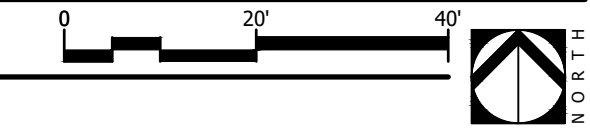

**IRRIGATION GRAPHICS NOTES**

IRRIGATION SYSTEM DESIGN GRAPHICS ARE DIAGRAMMATIC IN NATURE, AND INTENDED TO INDICATE GENERAL LOCATION AND PROXIMITY TO OTHER ELEMENTS OF THE DRAWINGS. AS SUCH, MAINLINE AND/OR VALVES ARE OFTEN SHOWN OUTSIDE OF TRENCH FOR GRAPHIC CLARITY. ALL EQUIPMENT AND PIPE SHALL BE WITHIN PROPERTY BOUNDARIES UNLESS OTHERWISE NOTED. SLEEVE SIZES TO BE DETERMINED BY CONTRACTOR UNLESS NOTED ON THE DRAWINGS.

800-292-8525  
#DIG (Cellular)  
Dig Safely. **Alabama Call**

landscape architecture  
land planning  
placemaking  
**was DESIGN**  
landscape architects  
Foley, Alabama P. 251.948.7181  
Mobile, Alabama P. 251.344.4023  
Jackson, Mississippi P. 601.790.0781  
Pensacola, Florida P. 850.203.4252  
www.was-design.com

**NOT FOR CONSTRUCTION**  
THESE PLANS HAVE NOT BEEN APPROVED AND ARE SUBJECT TO CHANGE.

A Landscape Development Plan for  
**Foley Farmers Market Area Pickleball**  
Foley, Alabama

- NOTES:**
- CONTRACTOR TO AVOID DISTURBING AND DAMAGING EXISTING TREES, SHRUBS, AND OTHER PLANT MATERIAL INCLUDING ROOT SYSTEMS FROM CONSTRUCTION AND INSTALLATION ACTIVITIES.
  - FURTHERMORE, THE CONTRACTOR SHALL AVOID TRENCHING WITHIN THE DRIP LINE OF ANY EXISTING TREE TO REMAIN. THE OWNER'S REPRESENTATIVE MAY REQUIRE THE CONTRACTOR TO RELOCATE PROPOSED IRRIGATION WORK, BORE LINES BENEATH ROOTS OR USE AIR SPADE TECHNOLOGY TO DIG TRENCHES THROUGH AND UNDER THE ROOT SYSTEM TO AVOID DAMAGE TO EXISTING TREE ROOT AREAS.
  - ALL HEADS WITHIN DRILINE OF EXISTING TREES SHALL BE TRENCHED RADIALLY TO THE TRUNK. DO NOT TRENCH ACROSS ROOT SYSTEM AS INDICATED BELOW.

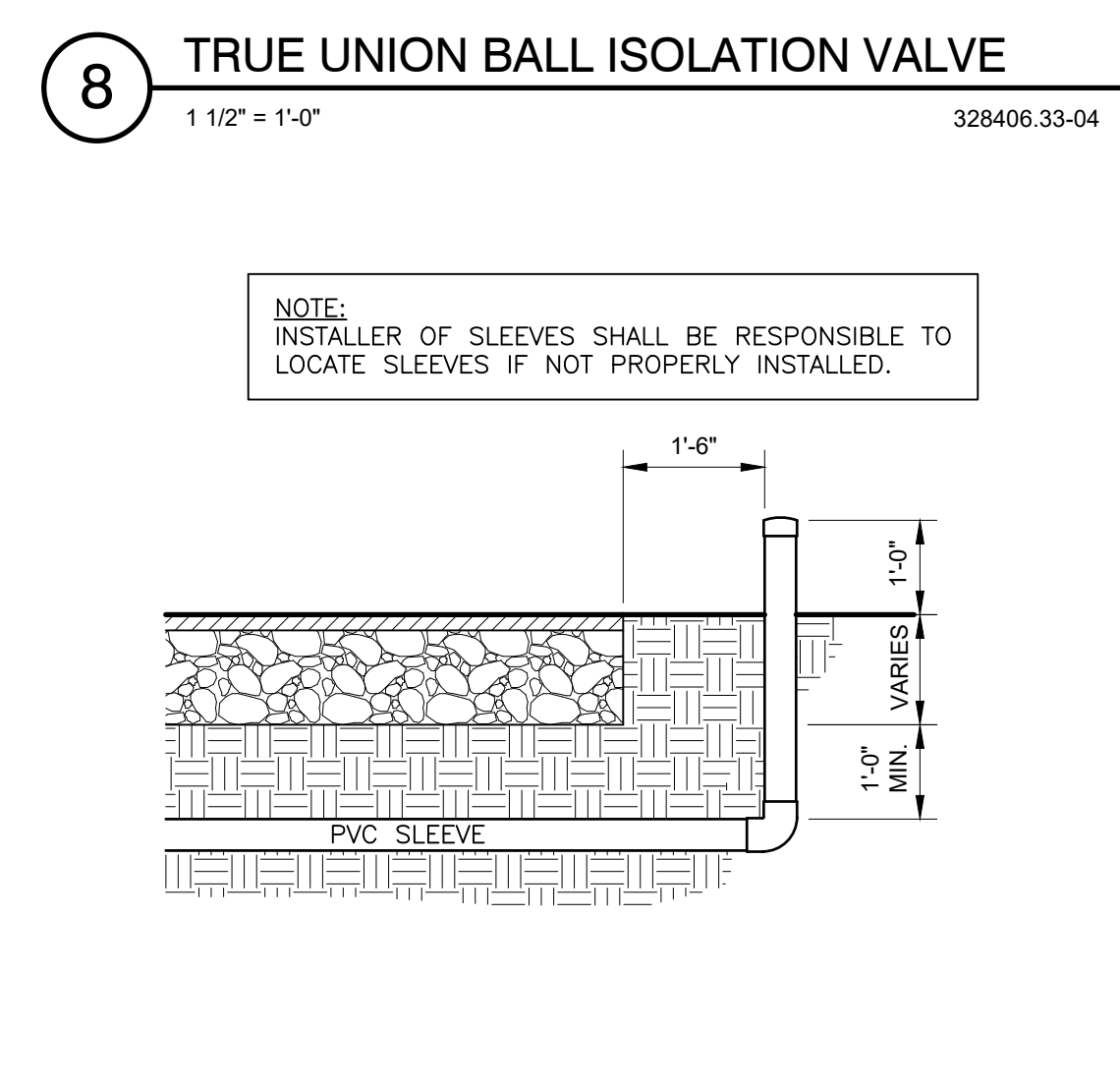
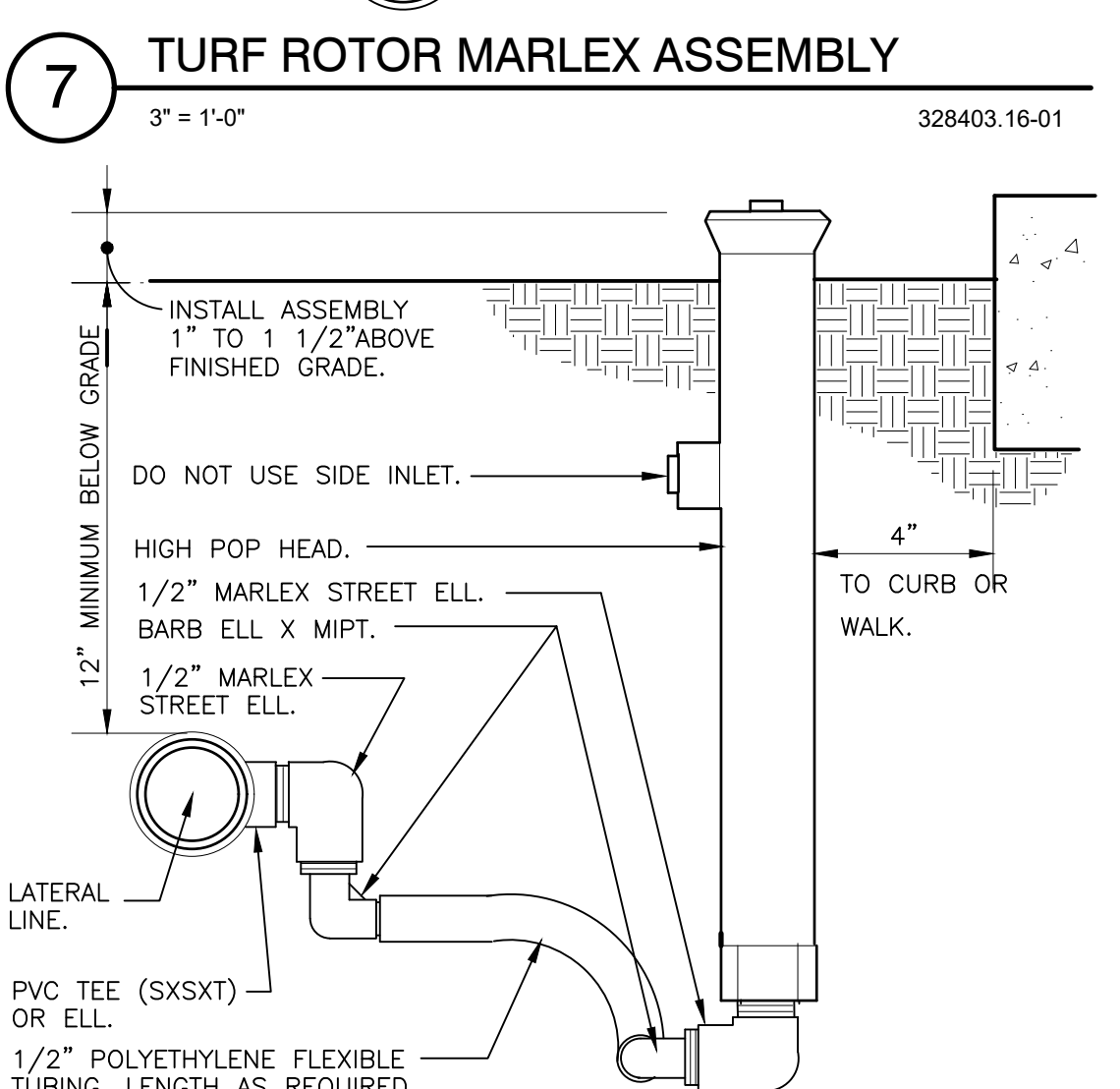
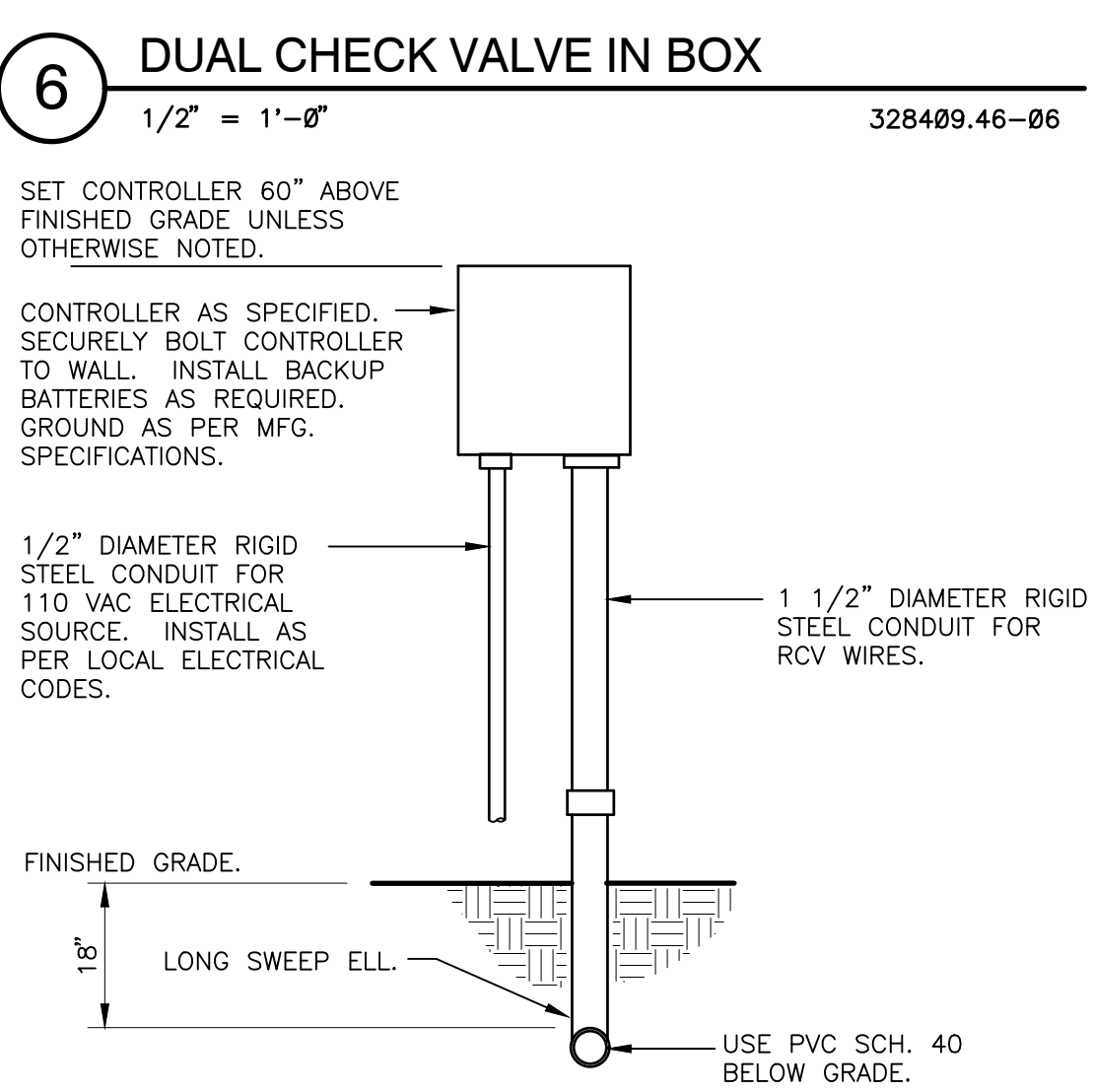
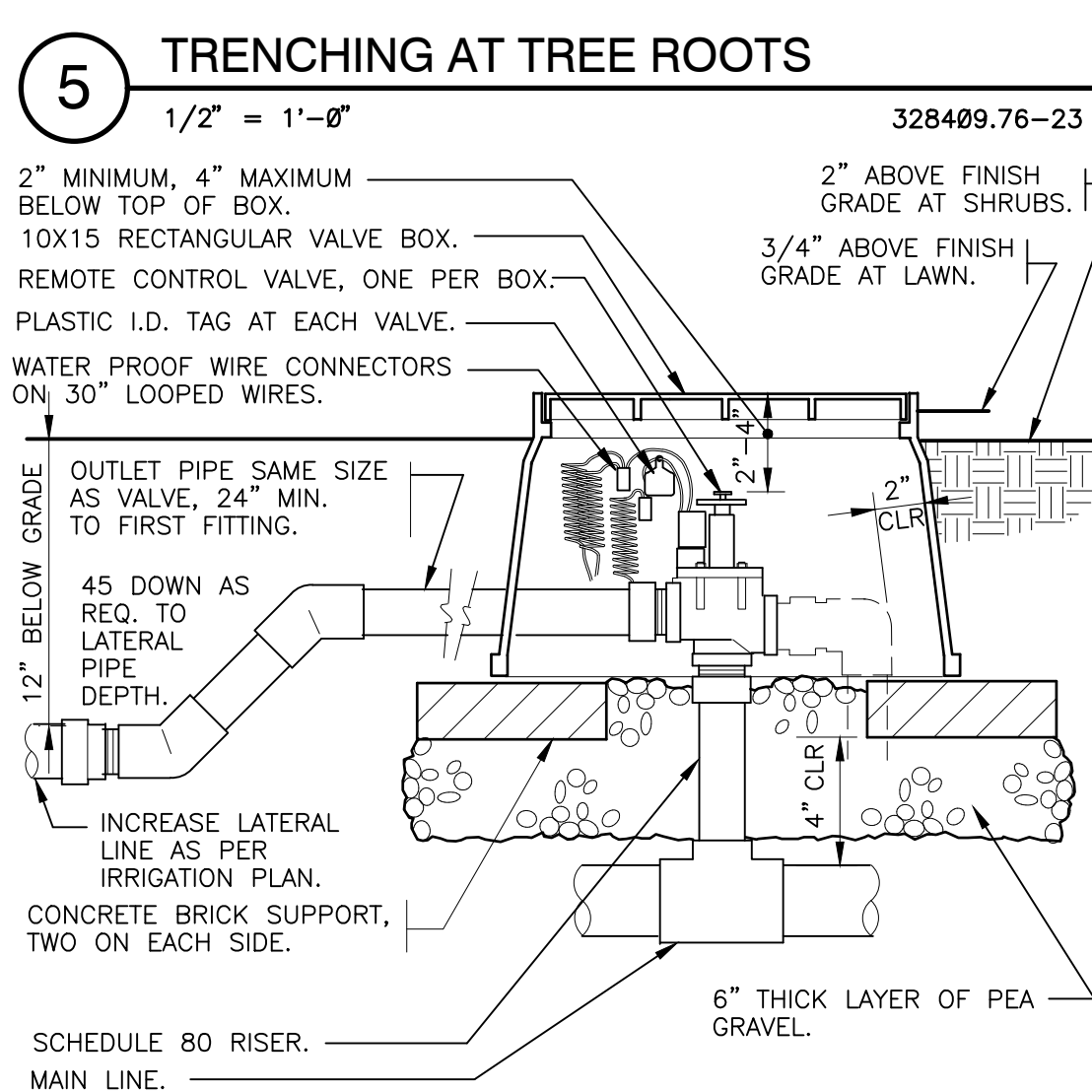
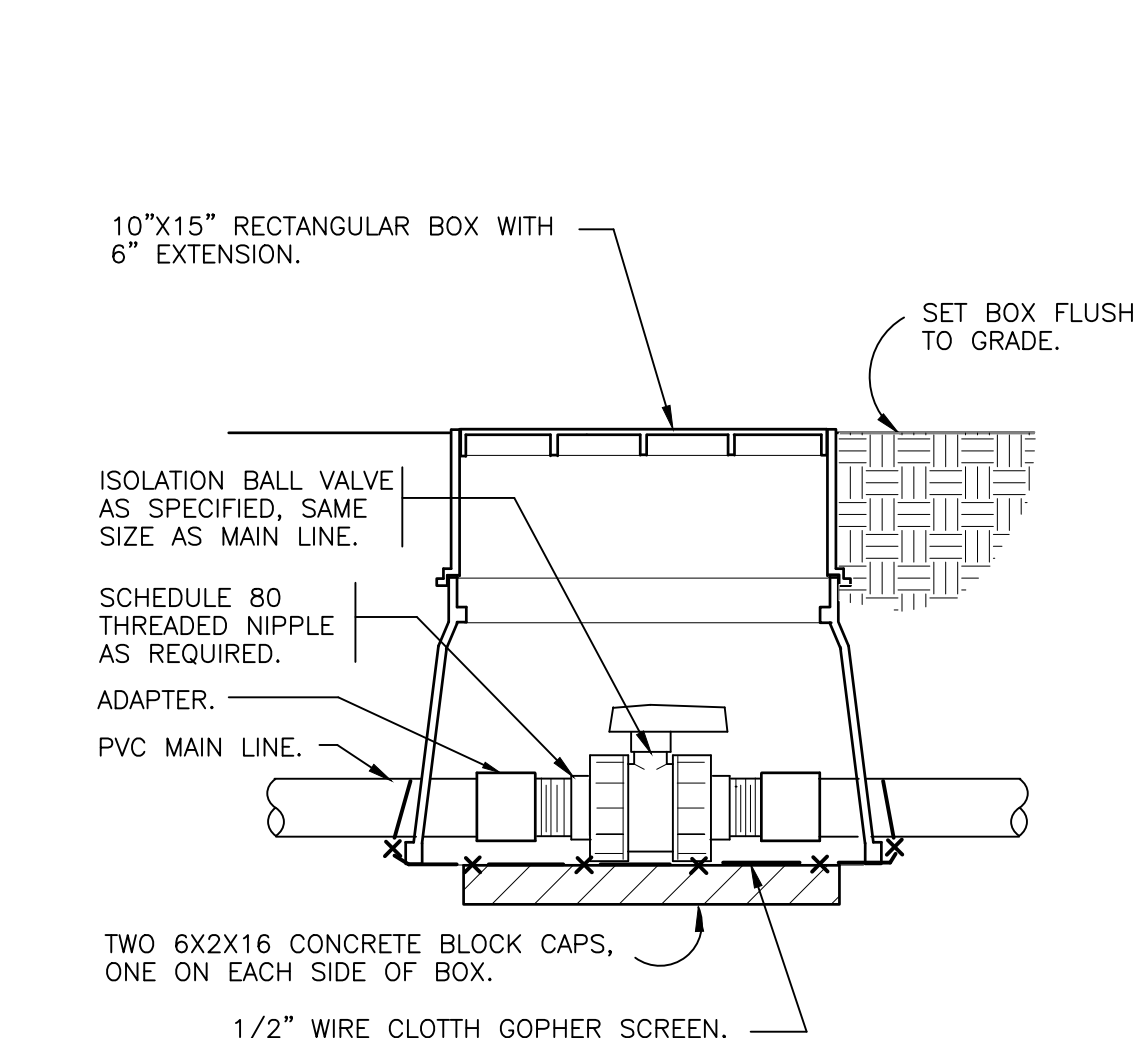
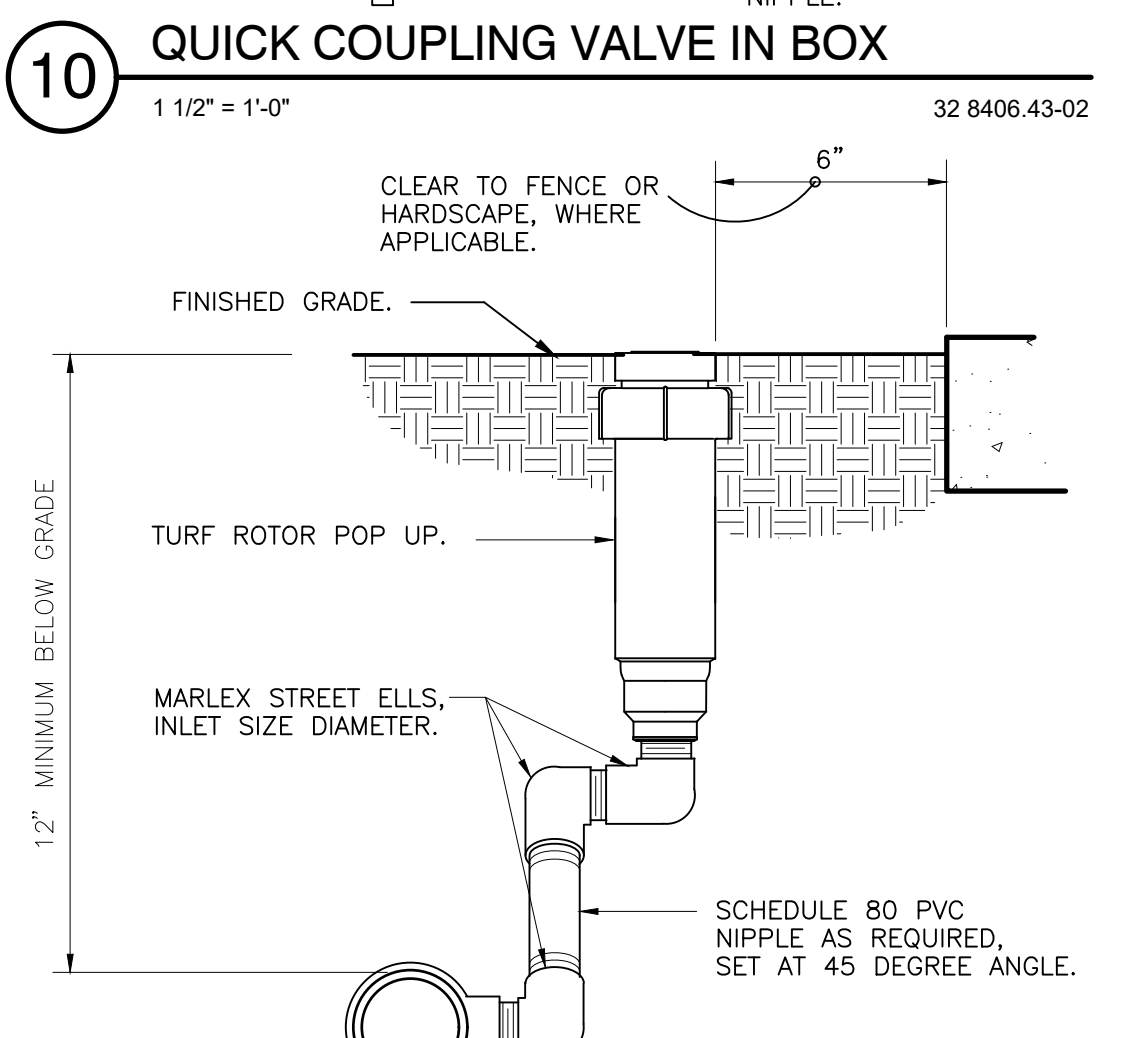
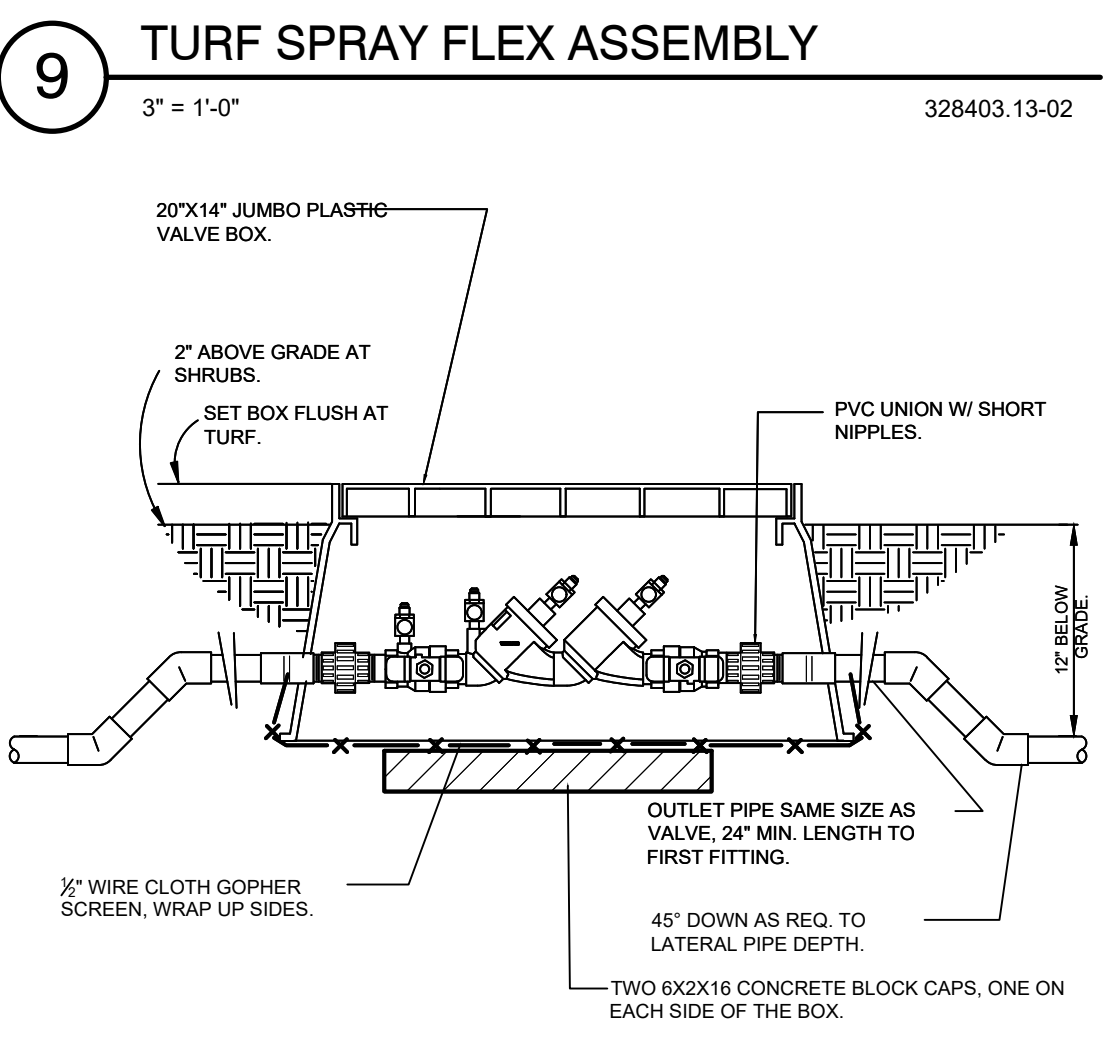
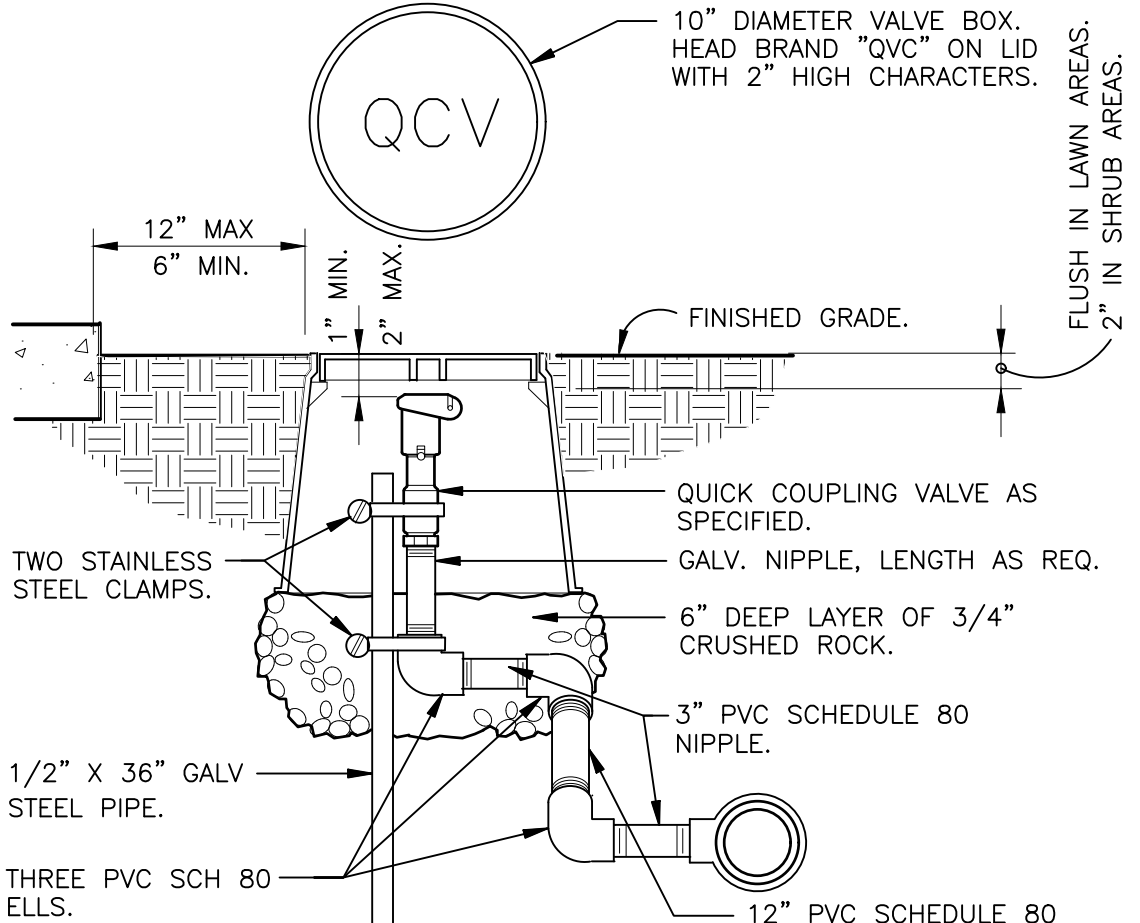
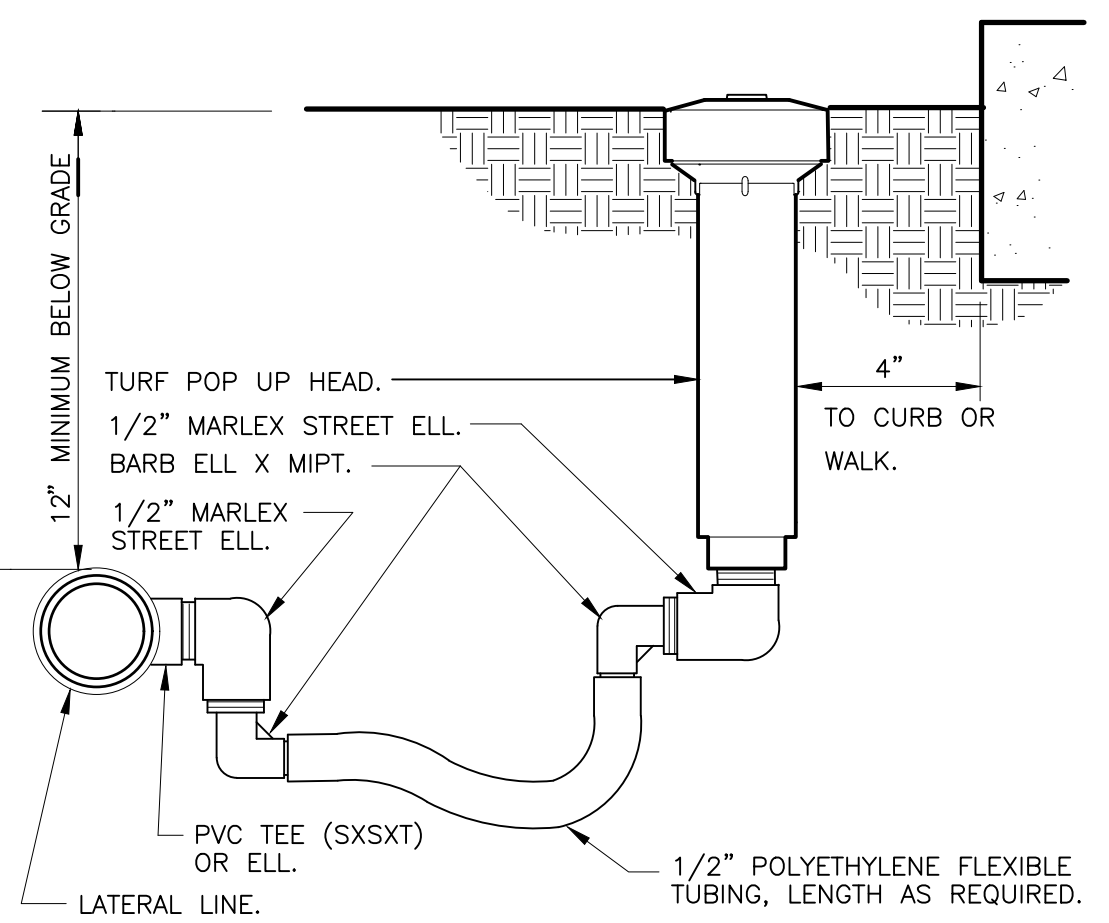
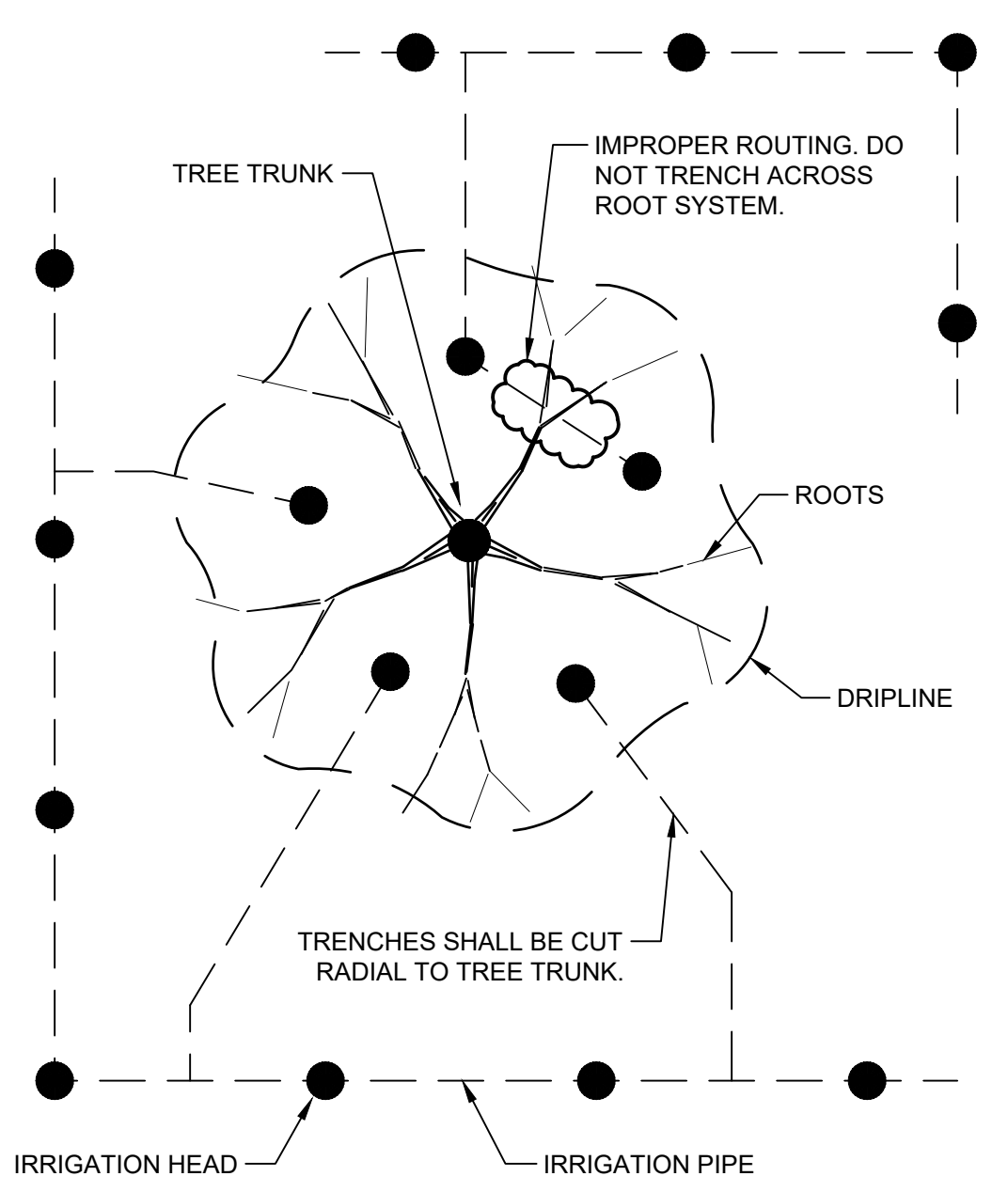

Revisions

No.	Date	Revisions / Submissions
10.10.23		75% CD REVIEW SET

© Copyright 2023 WAS Design Inc. These documents and their contents are the property of WAS Design. Any reproductions, revisions, modifications or use of these documents without the express written consent of WAS Design is prohibited by law.

BH	Registration
Drawn	
BH	
Project Manager	
LCW	
Principal	
222027-068	
Project No.	
06.08.22	
Date	

Sheet Title

**IRRIGATION DETAILS**

Sheet No. **LI500**

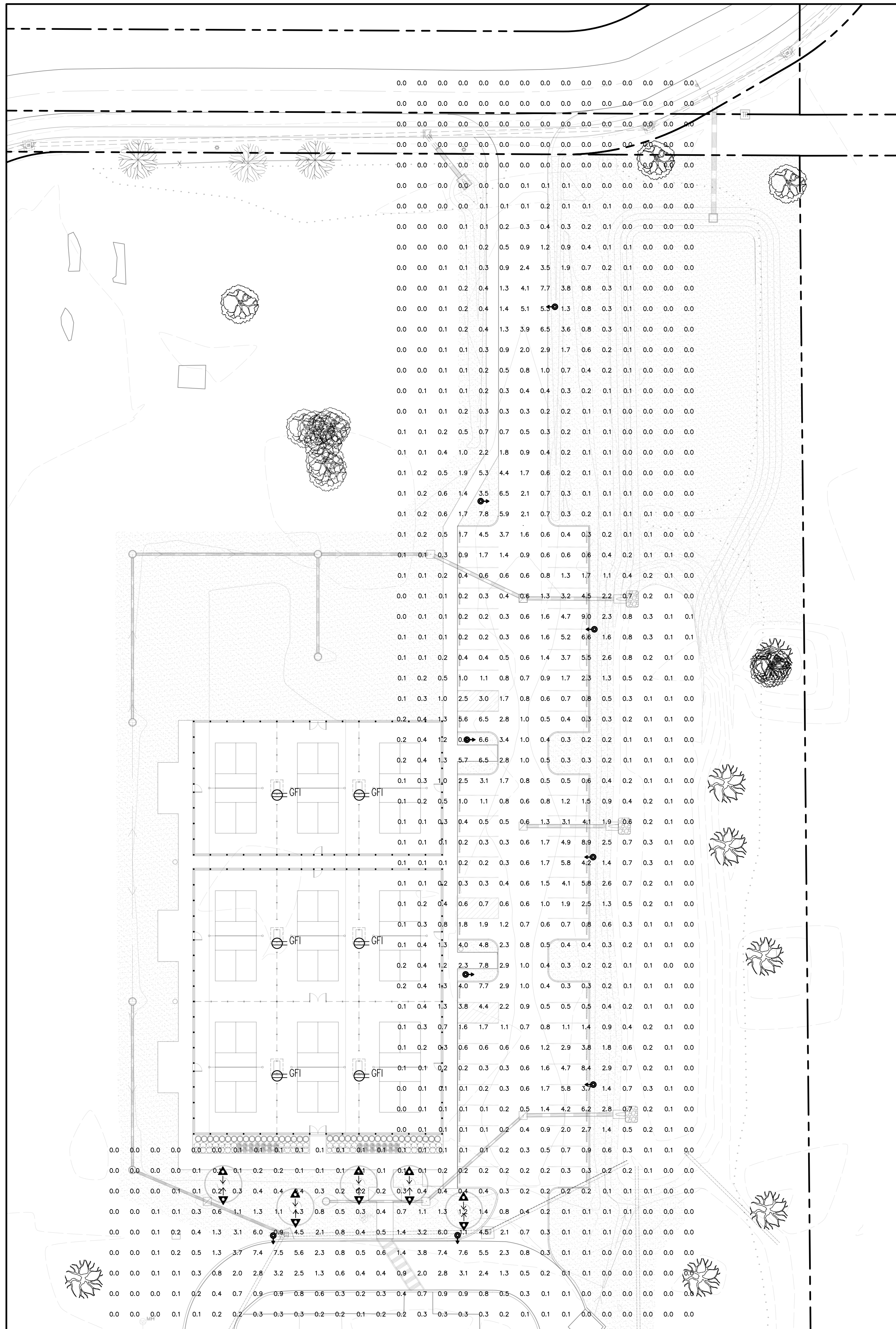

LUMINAIRE SCHEDULE					
CALLOUT	SYMBOL	MODEL	NOTE 1	QUANTITY	MOUNTING HEIGHT
P1		King Luminaire, K118-B2AR-III-100(SSL)-1063	Meanwell HLG 120H-24B	9	13'

LIGHTING SCHEDULE		
SYMBOL	MANUFACTURER/MODEL/DESCRIPTION	QTY
	GFI RECEPTACLE	6
	LFLEDSYA BULLET LIGHT BY RAB LIGHTING	10
	LANDSCAPE ACCENT UPLIGHT FIXTURES TO BE INSTALLED WITHIN MULCHED TREE RINGS	

**DRAWING PROGRESS NOTE**

- COURT LIGHTING DESIGN IS TO BE PERFORMED BY MUSCO. ADDITIONAL DRAWING COORDINATION IS REQUIRED FOR THIS LIGHTING PLAN AFTER MUSCO PREPARES PRELIMINARY LIGHTING PLANS.
- GFI RECEPTACLE LOCATIONS SHOWN ARE SCHEMATIC AND WILL NEED TO BE COORDINATED W/ MUSCO'S COURT LIGHTING PLAN. RECEPTACLES ARE INTENDED TO BE INSTALLED IN COURT LIGHT POLES IF POSSIBLE.
- STREET & PARKING POLE LIGHTS ARE SHOWN FOR COORDINATION PURPOSES ONLY. RIVIERA UTILITIES SHALL PROVIDE & INSTALL POLE LIGHTS.
- ELECTRICAL ENGINEERING HAS NOT BEEN PERFORMED FOR THIS DRAWING. FURTHER COORDINATION WITH RIVIERA & MUSCO WILL BE PERFORMED TO DETERMINE THE SCOPE OF ELECTRICAL ENGINEERING REQUIRED AS PART OF THIS CONTRACT'S SCOPE.

**STRUCTURAL ENGINEERING NOTE**

STRUCTURAL ENGINEERING DESIGN IS NEITHER EXPRESSED NOR IMPLIED IN THIS DRAWING. STRUCTURAL ENGINEERING DESIGN RESPONSIBILITY IS DELEGATED TO THE CONTRACTOR, AND SHALL BE DONE BY A PROFESSIONAL ENGINEER OR OTHER QUALIFIED PROFESSIONAL AS REQUIRED FOR CODE COMPLIANCE, PERMITTING, ETC.

**QUANTITY TAKEOFF DISCLAIMER:**

QUANTITIES NOTED ON PLANS ARE OFFERED AS A CONVENIENCE TO THE CONTRACTOR FOR BID PURPOSES ONLY. CONTRACTOR SHALL VERIFY ALL QUANTITIES AND REPORT ANY DISCREPANCIES TO THE LANDSCAPE ARCHITECT.

**NOT FOR CONSTRUCTION**  
THESE PLANS HAVE NOT BEEN APPROVED AND ARE SUBJECT TO CHANGE.

A Landscape Development Plan for  
**Foley Farmers Market Area Pickleball**  
Foley, Alabama

Revisions		
No.	Date	Revisions / Submissions
10.10.23		75% CD REVIEW SET

© Copyright 2023 WAS Design Inc. These documents and their contents are the property of WAS Design. Any reproductions, revisions, modifications or use of these documents without the express written consent of WAS Design is prohibited by law.

BH	Registration
Drawn	
BH	
Project Manager	
LCW	
Principal	
222027-068	
Project No.	
06.08.22	
Date	

Sheet Title

**LIGHTING PLAN**

**1 LIGHTING PLAN**  
Scale: 1" = 30'

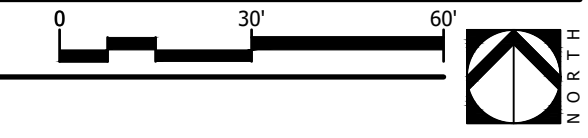

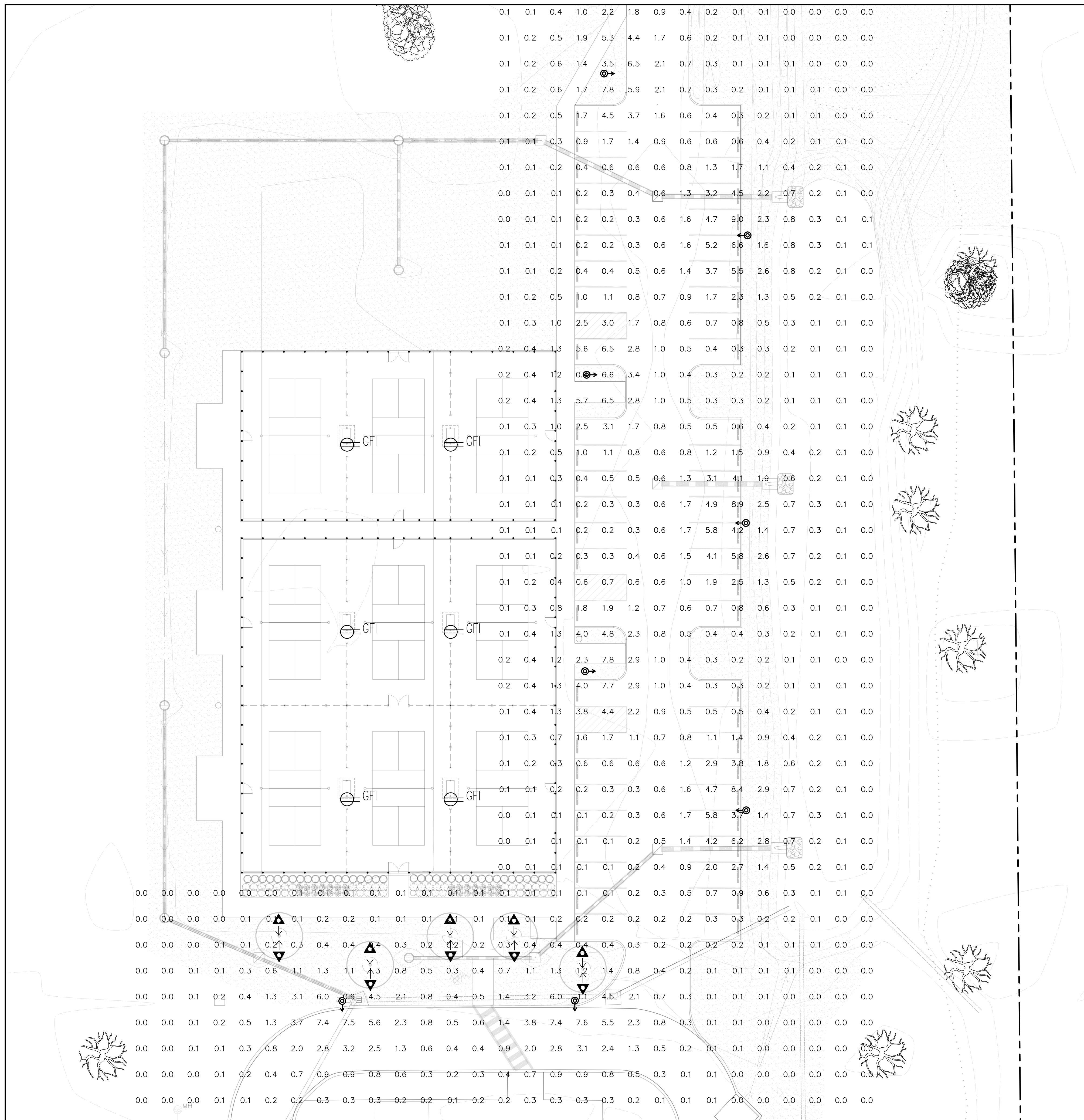

**1 LIGHTING PLAN ENLARGEMENT**  
Scale: 1" = 20'

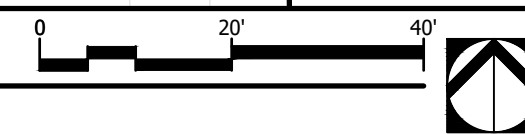

**NOT**  
**FOR CONSTRUCTION**  
THESE PLANS HAVE NOT BEEN  
APPROVED AND ARE SUBJECT  
TO CHANGE.

A Landscape Development Plan for  
**Foley Farmers Market  
Area Pickleball**  
Foley, Alabama

Revisions		
No.	Date	Revisions / Submissions
10.10.23		75% CD REVIEW SET

© Copyright 2023 WAS Design Inc. These documents and their contents are the property of WAS Design. Any reproductions, revisions, modifications or use of these documents without the express written consent of WAS Design is prohibited by law.

BH	Registration
Drawn	
BH	
Project Manager	
LCW	
Principal	
222027-068	
Project No.	
06.08.22	
Date	

Sheet Title

**LIGHTING PLAN  
ENLARGEMENT**

Sheet No.

**LE200**

**NOT**  
**FOR CONSTRUCTION**  
THESE PLANS HAVE NOT BEEN  
APPROVED AND ARE SUBJECT  
TO CHANGE.

A Landscape Development Plan for  
**Foley Farmers Market  
Area Pickleball**  
Foley, Alabama

Revisions		
No.	Date	Revisions / Submissions
10.10.23		75% CD REVIEW SET

© Copyright 2023 WAS Design Inc. These documents and their contents are the property of WAS Design. Any reproductions, revisions, modifications or use of these documents without the express written consent of WAS Design is prohibited by law.

BH	Registration
Drawn	
BH	
Project Manager	
LCW	
Principal	
222027-068	
Project No.	
06.08.22	
Date	

Sheet Title

**LIGHTING PLAN  
ENLARGEMENT**

Sheet No.

**LE201**

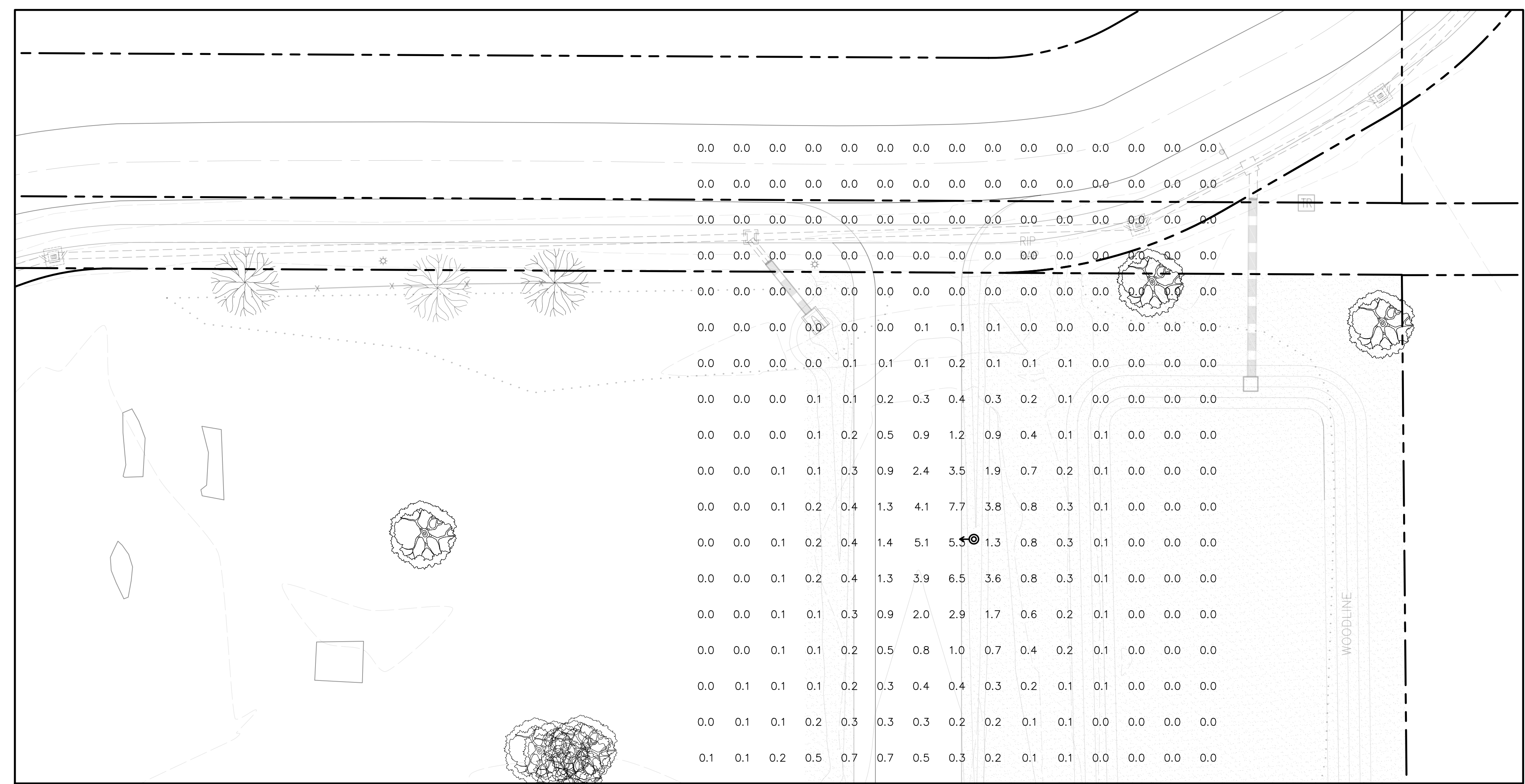

**1** LIGHTING PLAN ENLARGEMENT  
Scale: 1" = 20'

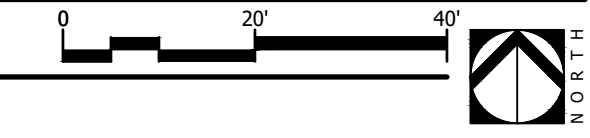





### K118 WASHINGTON - LED

The King Luminaire K118 Washington is a beautiful depiction of this street light classic. This historical acorn shape teamed with King Luminaire's high performance LED engines make for a perfect solution for city streets, parks, schools and commercial areas.



### PRODUCT SPECIFICATIONS

**R/BS/BL LED ENGINE**  
Light engine shall be an array of 36, 42, 54 or 63 solid state Cree X-Series high power LEDs (light emitting diodes) mounted to a multi-sided, vertical heat sink of highly conductive aluminum. The LED emitters are mounted to removable circuit boards such that they are in full thermal contact with the vertical heat sink. The vertical heat sink is open at the bottom and vented at the top to provide appropriate dynamic airflow cooling for the LED array. The emitters are arranged in various patterns on each face of the vertical heat sink to provide the required light distribution. The LED arrays include optical baffles constructed of optical grade ABS plastic with a vacuum metalized reflective surface or clear acrylic precision refractors over each diode. Optical options are designed to efficiently control light distribution in IESNA Type IV & V for the BS/BL and Type III & V for the R1.

**PA LED ENGINE**  
Light engine shall include an array of Cree X-Series high power LEDs (light emitting diodes). The emitters shall be mounted to a metal core circuit board using SMT technology. The LEDs and circuit boards shall then be mounted to a high performance heat sink. External light control shall consist of high precision refractive lenses mounted above the LED emitter arrays in such a way to achieve optimum uplight control. The lenses shall also control horizontal light distribution so that either Type II, III, IV or V IESNA distribution patterns are achieved.

**LUMINAIRE CONSTRUCTION**  
All K118 Washington cast components shall consist of a heavy cast aluminum. The main body or capital acts as an enclosure for the driver assembly and is of adequate thickness to give sufficient structural rigidity. The capital shall have an opening at the base tenon body to allow the luminaire to be mounted to a tenon of 3-1/2" maximum diameter. The

luminaire shall be locked in place by means of heavy duty stainless steel set-screws.

**GLOBE ASSEMBLY**  
The protective globe shall be molded of either rippled polycarbonate Miles Makrolon GP/CP Thermoplastic Polymer or equivalent, or rippled acrylic Plus Acrylic Polymer or equivalent, having a minimum thickness of 0.125". The globe assembly is a self-contained unit consisting of the globe, rugged cast locking ring, and the LED light engine and optical control. The LED light engine is of a modular design, and is able to be quickly removed from the globe assembly. The globe assembly is secured to the main housing by means of a spring-tensioned, twist-locking Rotolock™ unit to allow tool-less removal of the globe, while maintaining a secure seal between the globe assembly and the main body of the luminaire, making the K118 Washington suitable for an outdoor environment.

**DRIVER**  
The LED universal dimmable driver will be class 2 and capable of 120 - 277V or 347 - 480V input voltage, greater than 0.9 power factor, less than 20% total harmonic distortion. The case temperature of the driver can range from -40°C up to 70°C. Each LED system comes with a standard surge protection designed to withstand up to 20kV/10kA of transient line surge as per IEEE C62.41.2 C High. An in-line ferrite choke is utilized to provide protection against EFTs. The driver assembly will be mounted on a heavy duty fabricated galvanized steel bracket, to allow complete tool-less maintenance. Dimming capable using 1-10vdc (10% to 100%), 10v PWM, or resistance.

**FINISH**  
Housing is finished with a 15 step KingCoat™ SuperDurable polyester TGIC powder coat. Standard colors include strobe white, brown metal, marina blue, gate gray, Chicago bronze, standard gold, standard black, federal green and rain forest. Please see our website for a complete list of colors. RAL and custom color matches are available.

**MISCELLANEOUS**  
All exterior hardware and fasteners, wholly or partly exposed, shall be stainless steel alloy. All internal fasteners are stainless steel or zinc coated steel. All remaining internal hardware is stainless steel, aluminum alloy, or zinc coated steel.

**PHOTOMETRICS**  
Fixtures are tested to IESNA LM79 specifications. These reports are available upon request.

**CHROMATICITY**  
High output LEDs come standard

at 3000K & 4000K (+/- 300K) with a minimum nominal 70 CRI. Additional CCT emitters are available upon request.

**LUMEN MAINTENANCE**  
Reported (TM21) and Calculated (L70) reports are available upon request with a minimum calculated value of 100,000 hrs.

**WIRING**  
All internal wiring and connections shall be completed so that it will be necessary only to attach the incoming supply connectors to Mate-N-Lok connectors or to a terminal block. Mate-N-Lok shall be certified for 600V operation. Internal wire connectors shall be crimp connector only and rated at 1000V and 150°C. All wiring to be CSA certified and/or UL listed.

**CERTIFICATION:**  
CSA US Listed  
Suitable for wet locations  
ISO 9001  
IP66  
ARRA Compliant  
LM79 / LM80 Compliant

**DRIVER INFO:**  
>0.9 Power Factor  
<20% Total Harmonic Distortion  
120 - 277V & 347 - 480V  
-40°C Min. Case Temperature  
70°C Max. Case Temperature  
Surge Protection: ANSI C136.2  
extreme level 20kV/10kA  
Dimming Capable: 1-10vdc

**EPA:**  
1.53 sq. ft.  
**FIXTURE WEIGHT:**  
38 lbs

**WARRANTY**  
The K118 Washington LED luminaire comes with a 7 year limited warranty.

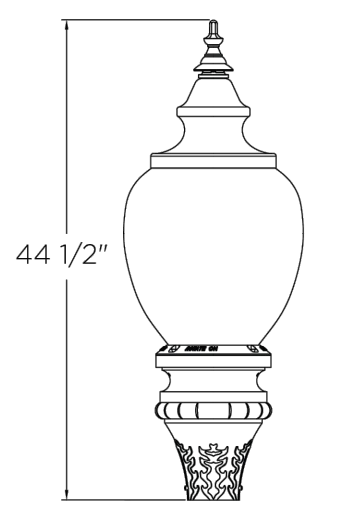

44 1/2"

2 1/2" Sch. 40 Alum. Pipe Tenon (2 7/8" O.D.) Alloy 6063-T6

Cast Alum. Adapter (78395) Alloy 356-T6

Tapered Fluted Alum. Tube .125" Wall Alloy 6063-T6 12 Flutes, 0.11"/ft. Taper

6" O.D. Ground Lug (101153) Inside, Opposite Door

Cast Alum. Pedestal Base Assembly Alloy 356-T6 With Door And Stainless Steel Screws

Ground Line

2 1/2" Long Slotted Wire Holes (2 @ 180°)

8" Dia. Alum. Tube .156" Wall Alloy 6063-T6

12" Flattened

13'-0" Mounting Height

6" Varies +12"

GROUND ROD, GROUND AS REQ'D BY CODE AND MANUFACTURER

CONDUIT, TO LIGHT FIXTURE

FOOTING, PIP CONCRETE WITH VERTICAL REBAR AND HORIZONTAL TIES

### FIXTURE OPTIONS

#### Capital Options

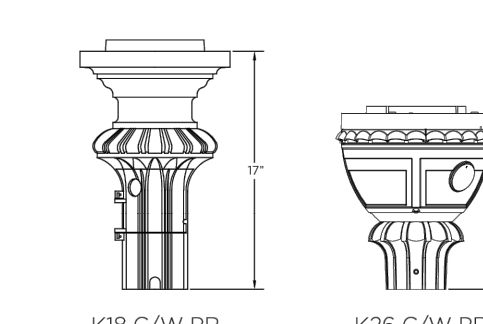
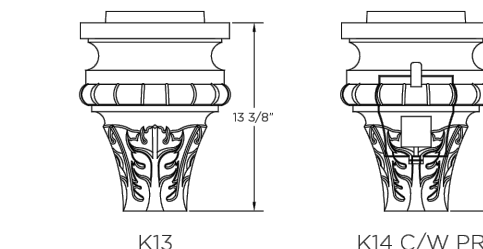

### K118 WASHINGTON - LED

#### Decorative Options:

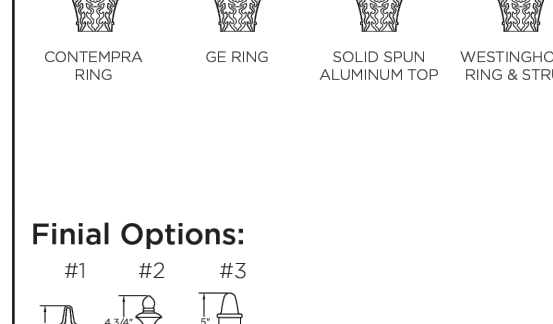
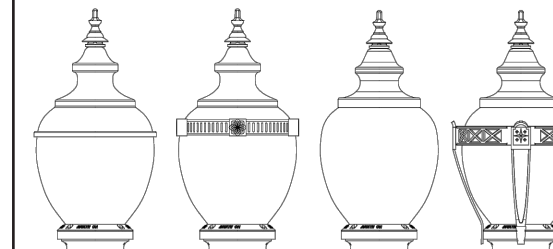

### HOW TO ORDER

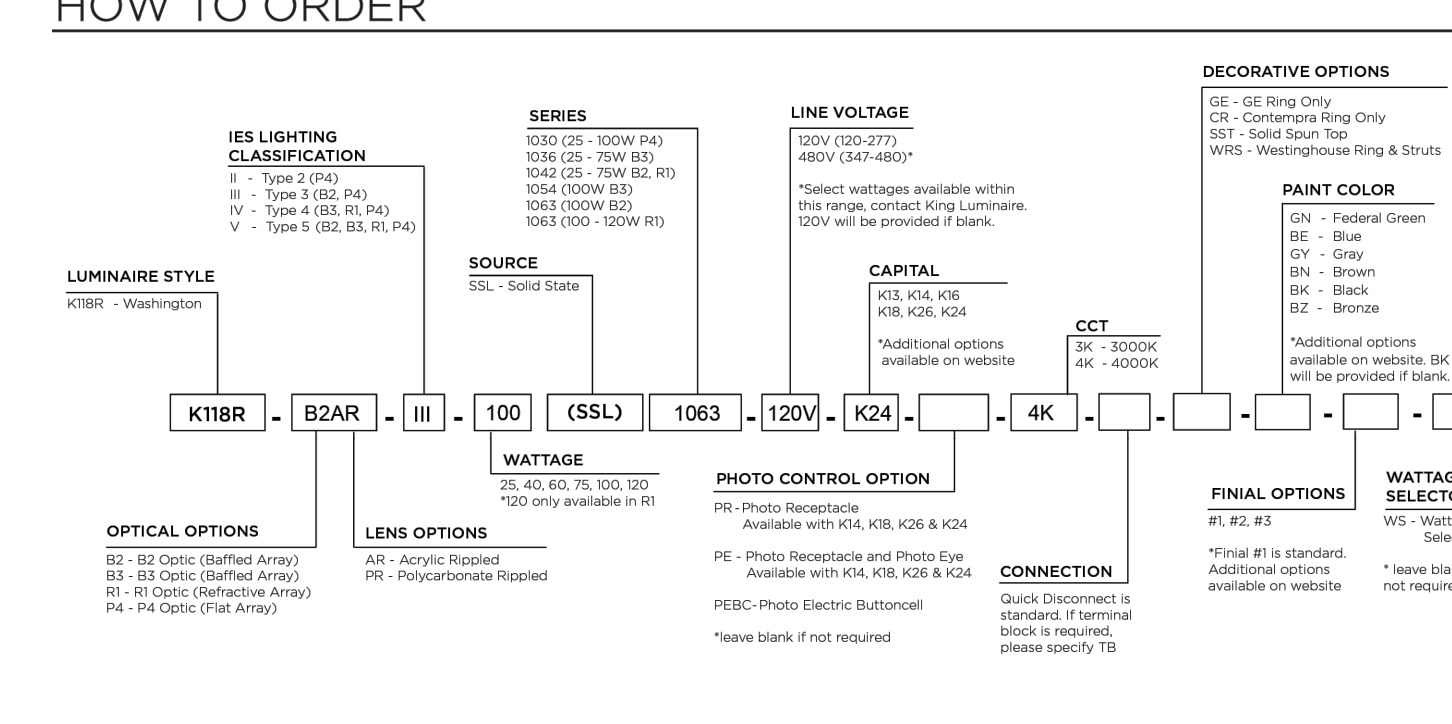

Optical Options: B2 - B2 Dotic (diffused Array), B3 - B3 Dotic (diffused Array), B4 - B4 Dotic (Flat Array)

LENS OPTIONS: AR - Acrylic Roped, PR - Polycarbonate Roped

PHOTO CONTROL OPTION: PH - Photo Reactor, PH2 - Photo Reactor and Photo Eye, PH3 - Photo Reactor and Photo Eye with Photo Eye, PH4 - Photo Reactor and Photo Eye with Photo Eye and Photo Eye

FINAL OPTIONS: #1, #2, #3

WATTAGE SELECTOR: WS - Wattage Selector

PAINT COLOR: C1 - Federal Green, C2 - Blue, C3 - Gray, C4 - Brown, C5 - Black, C6 - Bronze

CONNECTION: Quick Disconnect is standard. Quick Disconnect is available in 3' or 6' lengths. Please specify TB.

StressCrete GROUP

www.scrp.com

King Luminaire

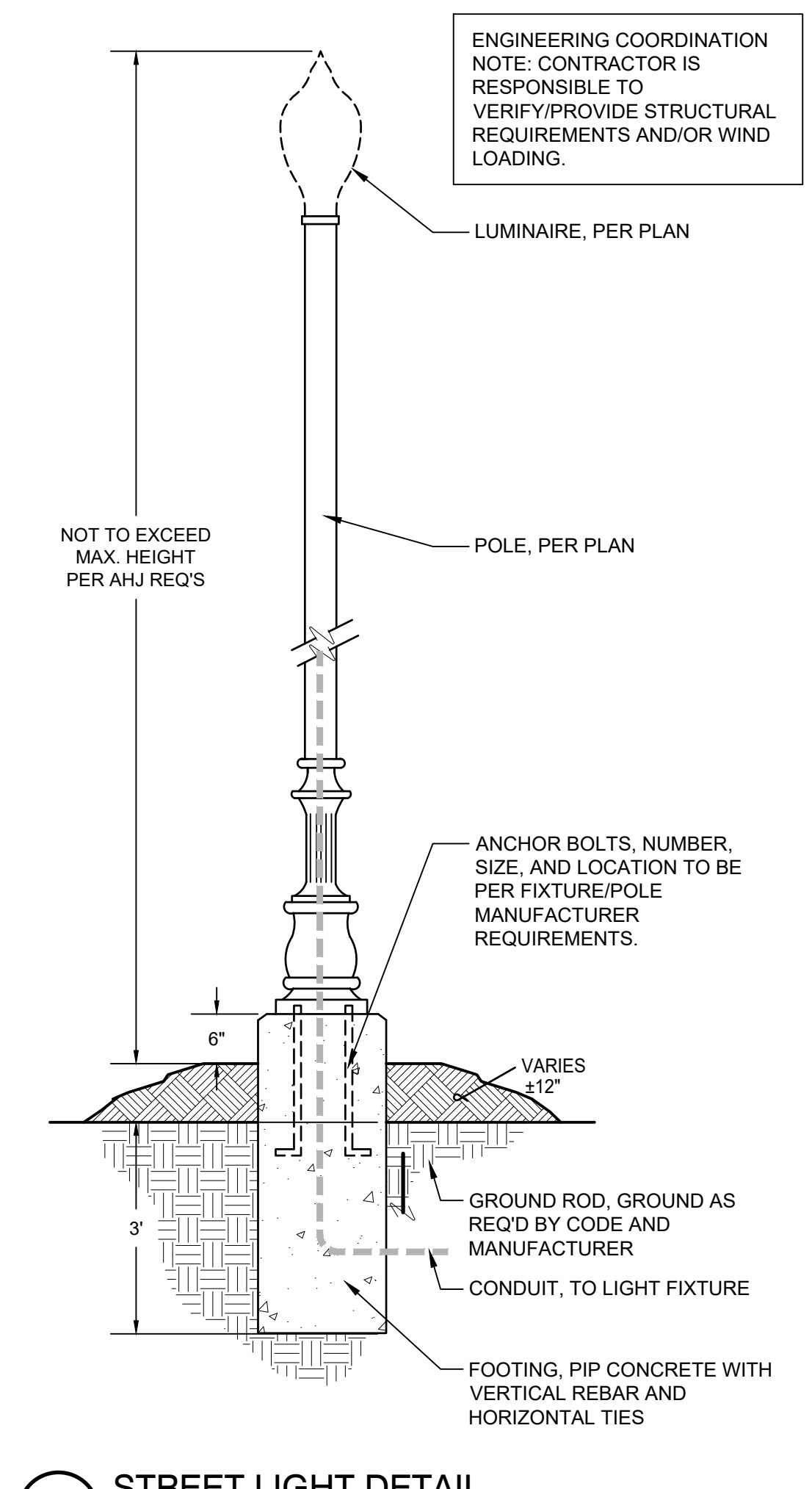

1 STREET LIGHT DETAIL 1/2" = 1'-0" 265613-01

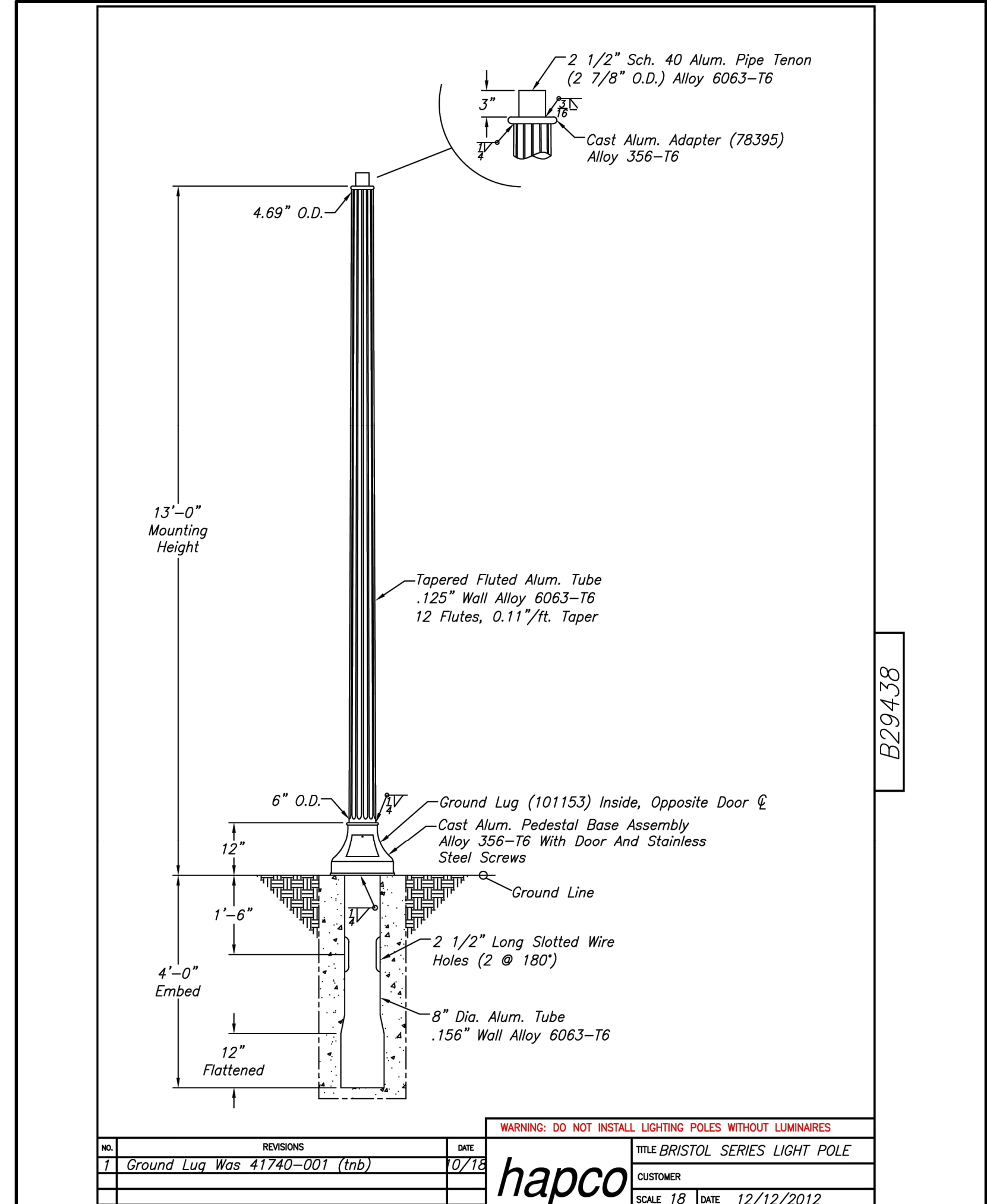

2 FOUNDATION DETAIL 1/2" = 1'-0" 265613-02

### LFLED5YA

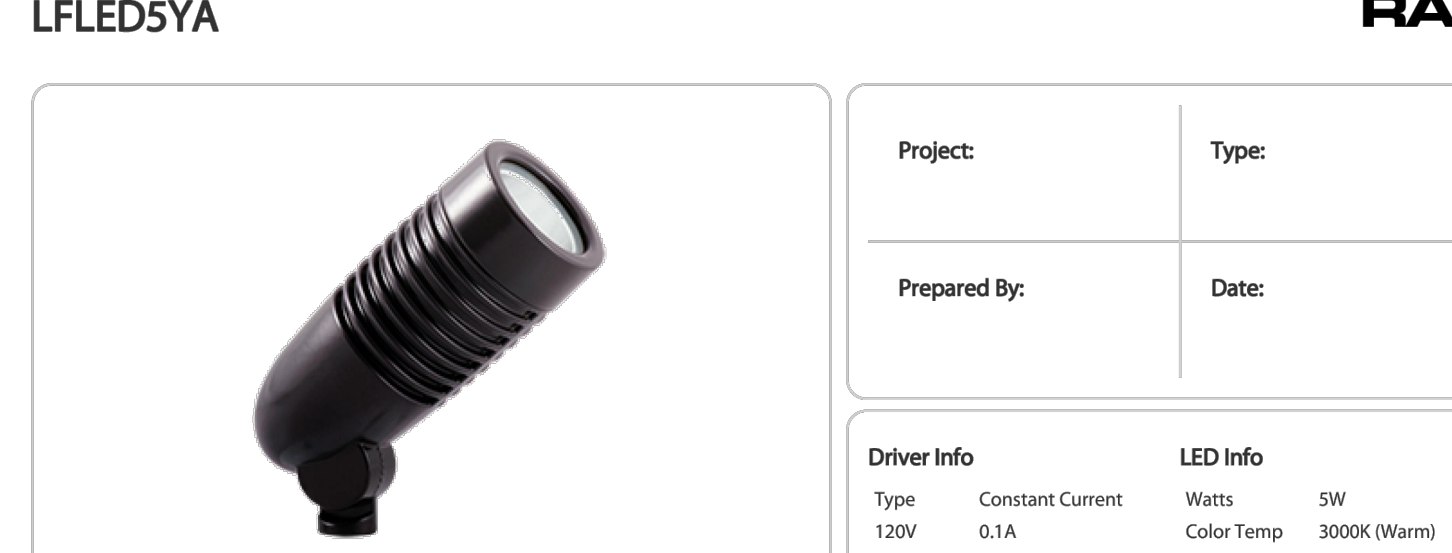

Compact 5 Watt LED floodlight perfectly suited for small scale landscape lighting applications. 85% more energy efficient than its 35 Watt MR16 equivalent. Specialized microprismatic lens delivers even and consistent light. Utilizes line voltage (120V-240V).

Color: Bronze Weight: 1.5 lbs

Technical Specifications

Compliance: UL Listed: Suitable for wet locations. Suitable for ground mounting.

IESNA LM-79 & LM-80 Testing: RAB LED luminaires and LED components have been tested by an independent laboratory in accordance with IESNA LM-79 and LM-80

Optical: Spot Lens: Optional spot lens enables a tool-less conversion to a NEMA Type 3H x 3V. Great for accent lighting or grazing buildings for an artistic touch. Spot reflector kit available here.

NEMA Type: NEMA Beam Spread of 4H x 4V

landscape architecture land planning placemaking was DESIGN landscape architects www.was-design.com

NOT FOR CONSTRUCTION THESE PLANS HAVE NOT BEEN APPROVED AND ARE SUBJECT TO CHANGE.

A Landscape Development Plan for Foley Farmers Market Area Pickleball Foley, Alabama

Revisions table with columns: No., Date, Revisions / Submissions

© Copyright 2023 WAS Design Inc. These documents and their contents are the property of WAS Design. Any reproductions, revisions, modifications or use of these documents without the express written consent of WAS Design is prohibited by law.

BH Registration Drawn BH Project Manager LCW Principal 222027-068 Project No. 06.08.22 Date

Sheet Title

### LIGHTING DETAILS

Sheet No. LE500

**12 SITE FURNISHINGS SCHEDULE - BY CONTRACTOR**

SYMBOL	DESCRIPTION	QTY	DETAIL
12-01	BENCH, LAMPLIGHTER BENCH WITH BACK BY KEYSTONE RIDGE DESIGNS, MODEL #L26, COLOR: GLOSS BLACK. CAST ON NAME PLATE: CITY OF FOLEY.	2	
12-02	BIKE RACK, METRO 5-LOOP BIKE RACK WITH 7-BIKE CAPACITY. POWDER COATED FINISH AND SURFACE MOUNT, MODEL # LBR7PSURF BY ANOVA. COLOR: BLACK. C/W STAINLESS STEEL EXPANSION BOLTS.	1	

**12 SITE FURNISHINGS SCHEDULE BY CITY**

SYMBOL	DESCRIPTION	QTY	DETAIL
12-03	BLEACHERS, LDLW 3-15 ALUMINUM BLEACHER BY OUTDOOR ALUMINUM. TO BE PURCHASED & INSTALLED BY CITY	3	
12-04	PICNIC TABLE, HEX TABLE - WOOD GRAIN NATURALS BY KIRBY BUILT. TO BE PURCHASED & INSTALLED BY CITY	3	
12-05	PICNIC TABLE, OCTAGON WHEELCHAIR ACCESSIBLE TABLE - WOOD GRAIN NATURALS BY KIRBY BUILT. TO BE PURCHASED & INSTALLED BY THE CITY.	1	
12-06	TRASH RECEPTACLE, HOUSTON WASTE RECEPTACLE BY KIRBY BUILT. COLOR: BROWN. TO BE PURCHASED & INSTALLED BY CITY.	4	1/LF500

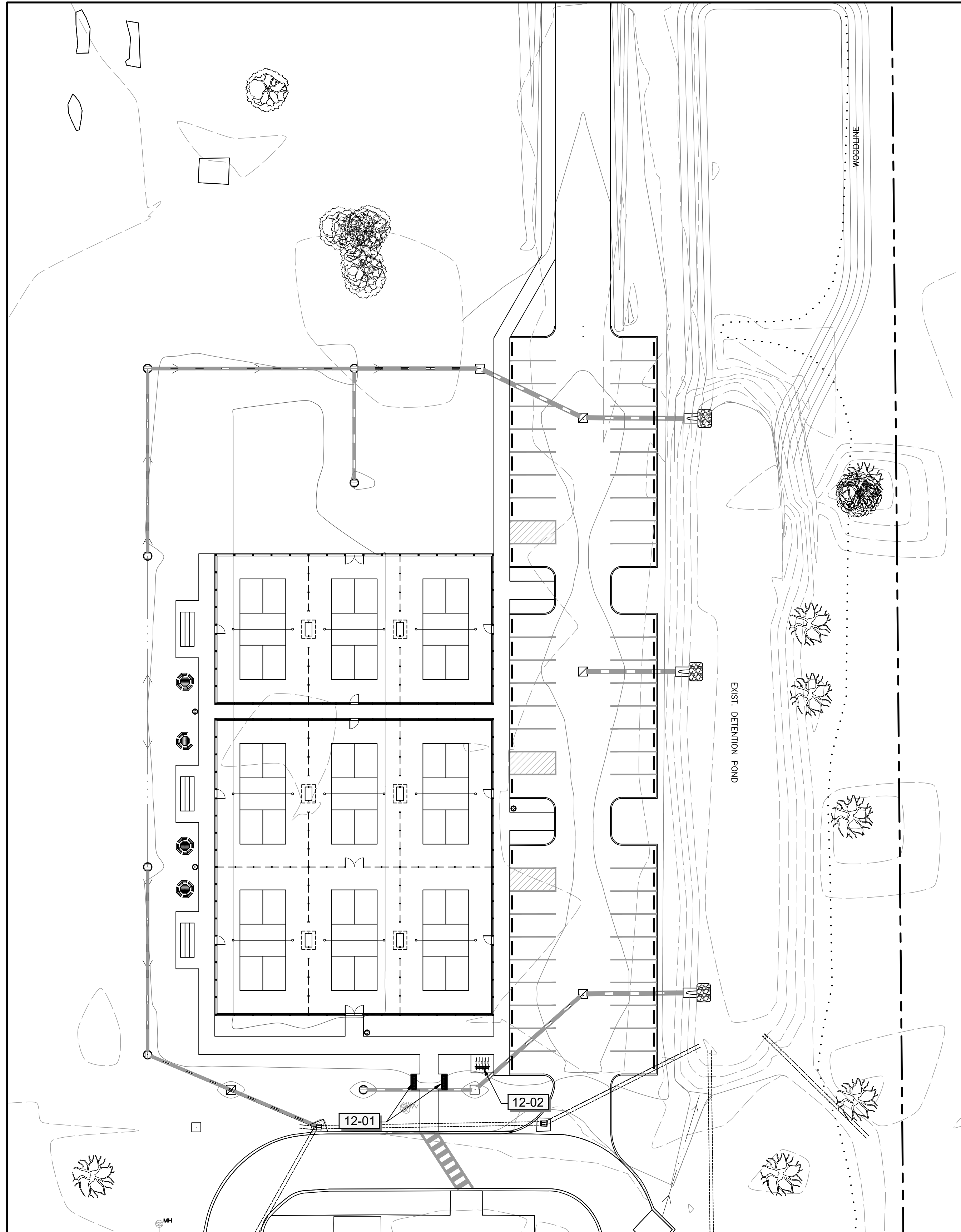

**1 SITE FURNISHINGS PLAN - BY CONTRACTOR**  
Scale: 1" = 30'

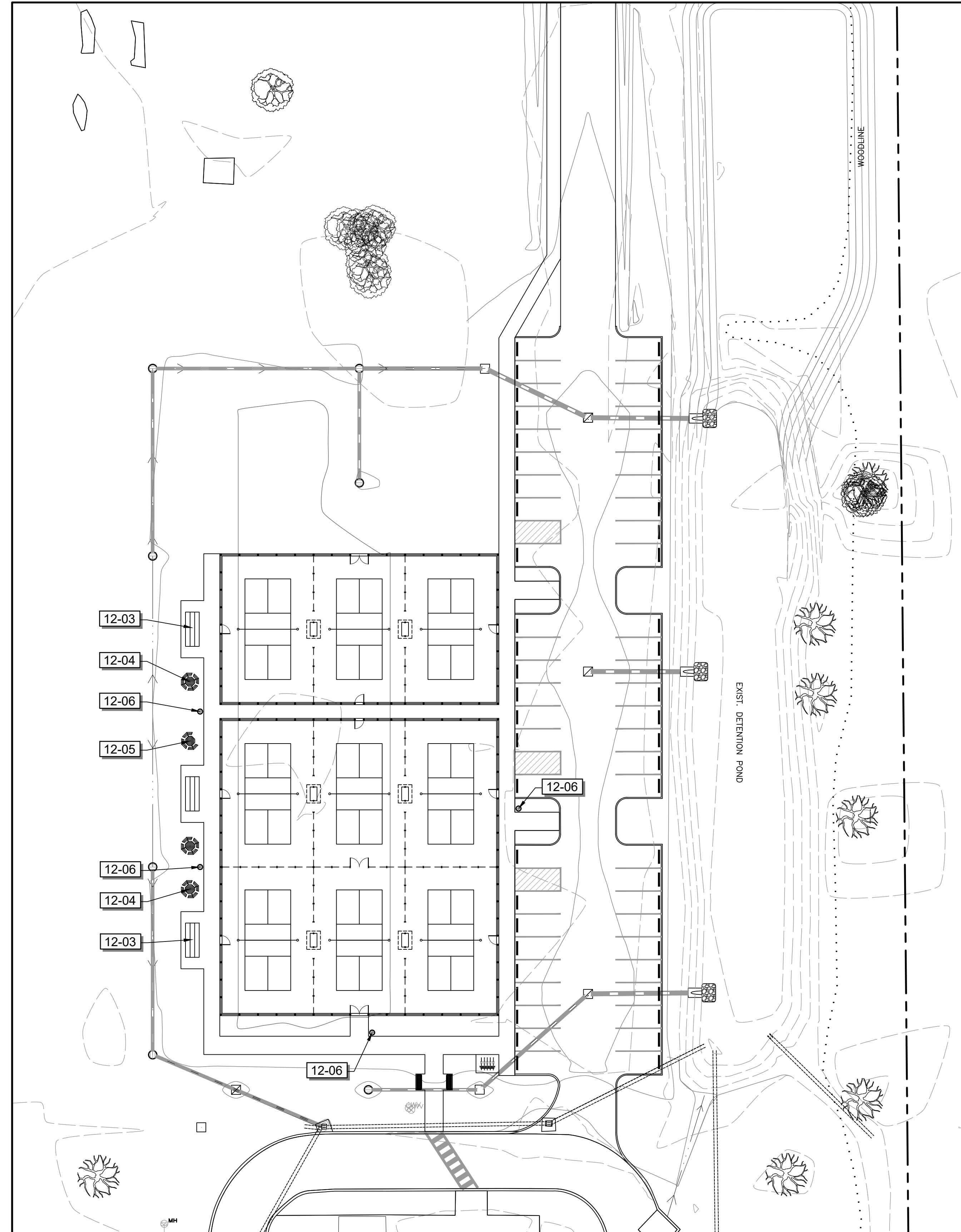

**2 SITE FURNISHINGS PLAN - BY CITY**  
Scale: 1" = 30'

**NOT FOR CONSTRUCTION**  
THESE PLANS HAVE NOT BEEN APPROVED AND ARE SUBJECT TO CHANGE.

A Landscape Development Plan for  
**Foley Farmers Market Area Pickleball**  
Foley, Alabama

Revisions		
No.	Date	Revisions / Submissions
10.10.23		75% CD REVIEW SET

© Copyright 2023 WAS Design Inc. These documents and their contents are the property of WAS Design. Any reproductions, revisions, modifications or use of these documents without the express written consent of WAS Design is prohibited by law.

BH	Registration
Drawn	
BH	
Project Manager	
LCW	
Principal	
222027-068	
Project No.	
06.08.22	
Date	

Sheet Title

**SITE FURNISHINGS PLAN**

Sheet No.

**LF100**



211 North Lindbergh Blvd.  
St. Louis, MO 63141  
800.231.1327tel| 314.754.0835 fax  
spc@anova-furnishings.com  
anova-furnishings.com

**LBR7PSURF - Metro 5-Loop Bike Rack with 7-Bike Capacity, Powder Coated Finish and Surface Mount**

Five-loop steel tubular bike rack with seven-bike capacity, powder coated finish and surface mount

**Material**  
The bike rack is 63.63" wide and can accommodate seven bicycles. A bicycle can be parked within each of the upper and lower loops plus on the outside of each leg. The rack is made from 2.38" O.D. x 11-gauge wall steel tubing. Each leg features a 5" diameter mounting plate with predrilled holes for easy surface mounting. Mounting hardware is not included.

**Finish**  
Fade-resistant, powder coated steel tubing features a state-of-the-art primer proven to prevent rusting. Treated components exceed the industry standard by 34% in testing by independent sources.

**Color**  
See website or sales representative for color choices.

**Assembly**  
Bike rack requires no assembly except for the surface mounting.

**Maintenance**  
The product is virtually maintenance-free and requires only periodic cleaning with a sponge and a solution of mild detergent and water to remove surface dirt. Do not clean with solvent or petroleum base products.

**Warranty**  
20-year limited structural warranty with 7-year finish warranty against fading; 3-year finish warranty on powder coated metal components against rusting, peeling, chipping, cracking, mold, mildew and defects in materials and/or workmanship. See full details on multi-year warranties for components at <https://www.anovafurnishings.com/warranty>

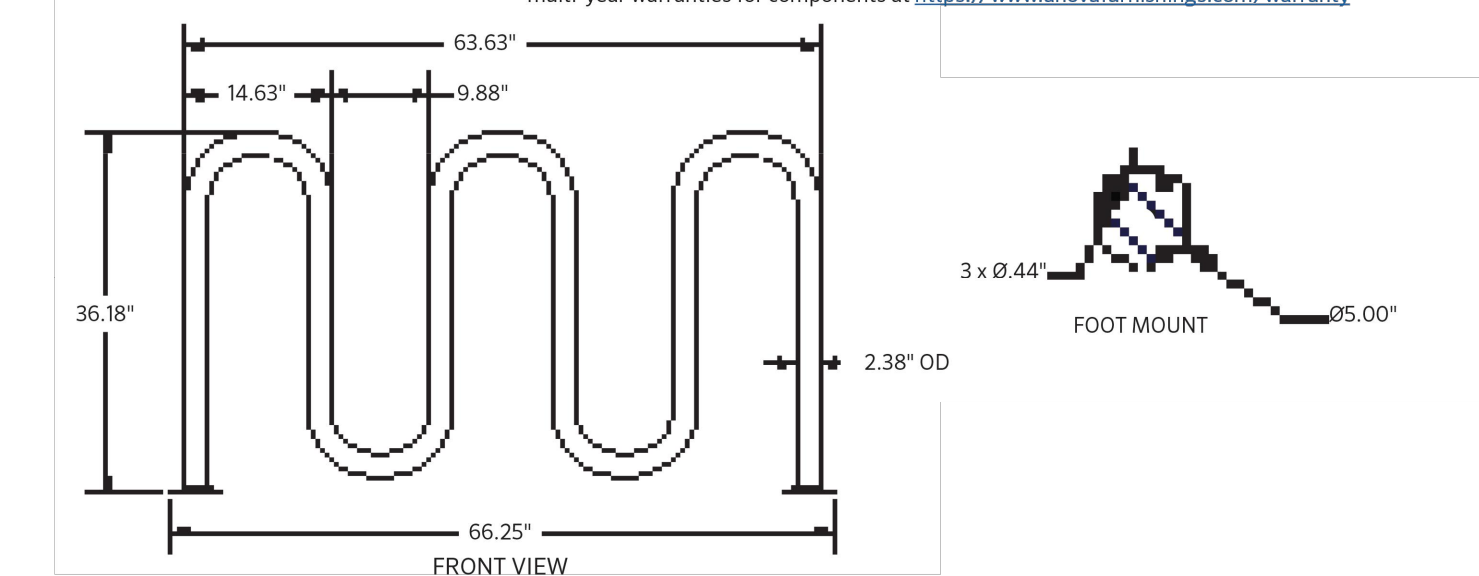

SHIPPING INFORMATION							
Unit Weight	Unit Shipping Wt. UPS (1-4) Units	Unit Shipping Wt. Truck (1+ Units)	Unit Ship Size w/ Pallet	Max Units Per Pallet	Pallet Size/Wt. (78" X 36")	Total No. Pkgs.	Shipping Class
59 lbs.	N/A	69 lbs./unit	17.06 cu. ft.	8	100 lbs.	1	92.5

03/12/2018 Copyright 2018 ANOVA® Made in USA.

landscape architecture  
land planning  
placemaking  
**was DESIGN**  
landscape architects  
www.was-design.com  
Foley, Alabama P. 251.948.7181  
Mobile, Alabama P. 251.344.4023  
Jackson, Mississippi P. 601.790.0781  
Pensacola, Florida P. 850.203.4252

**NOT FOR CONSTRUCTION**  
THESE PLANS HAVE NOT BEEN APPROVED AND ARE SUBJECT TO CHANGE.

A Landscape Development Plan for  
**Foley Farmers Market Area Pickleball**  
Foley, Alabama

Revisions		
No.	Date	Revisions / Submissions
10.10.23		75% CD REVIEW SET

© Copyright 2023 WAS Design Inc. These documents and their contents are the property of WAS Design. Any reproductions, revisions, modifications or use of these documents without the express written consent of WAS Design is prohibited by law.

BH Registration  
Drawn  
BH  
Project Manager  
LCW  
Principal  
222027-068  
Project No.  
06.08.22  
Date

Sheet Title

**SITE FURNISHING DETAILS**

Sheet No.

**LF500**



**LAMPLIGHTER**

**The LAMPLIGHTER BENCH WITH BACK**

offers nostalgic Victorian appeal that befits an historic streetscape or an upscale mall. The cast aluminum legs can be personalized with a customized cast nameplate (one-time fee applies).

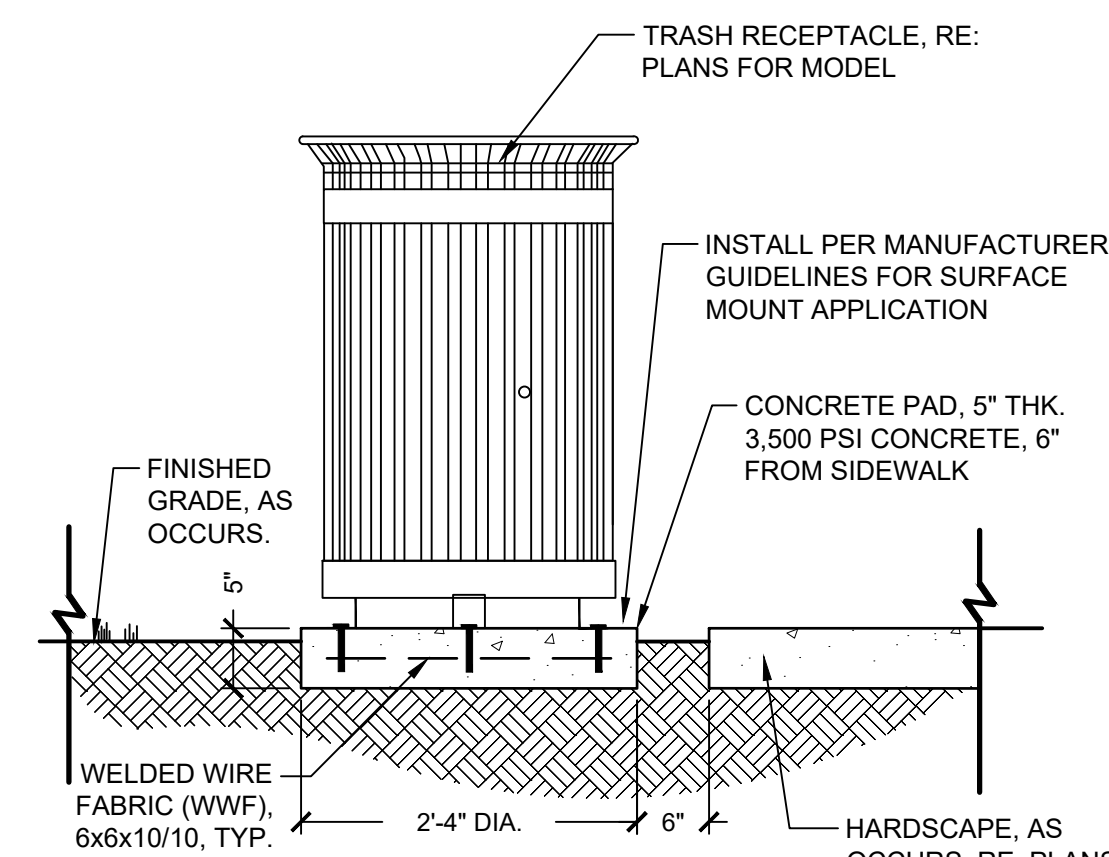
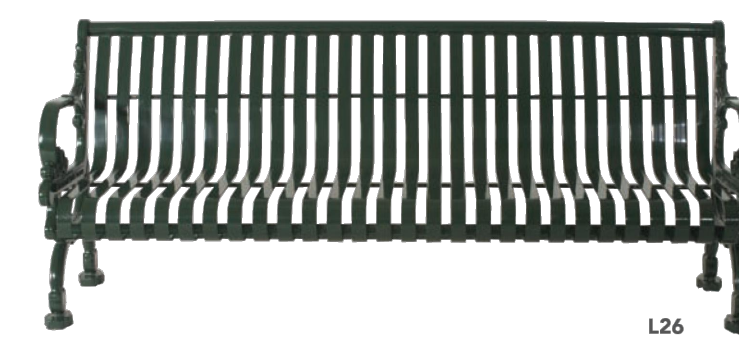

**1 TRASH RECEPTACLE ON CONCRETE PAD**  
3/4" = 1'-0"  
S-TRSH-36

**STANDARD FEATURES**

- Color: exclusive KEYSHIELD® polyester powder coating finish
- Support: bolt down or freestanding
- Fully assembled unit
- Continuous weld seams
- Three-year warranty
- Made in the USA

**CUSTOM OPTIONS**

- Color: custom KEYSHIELD® powder coat
- Support: bury extension
- Materials: sustainable hardwood, stainless steel, recycled plastic
- Arms: center arms, additional arms, no arms
- Curves: reverse curves, angles
- Custom length
- Shims for added height

**ENHANCEMENTS**

- Inquire about coordinating litter receptacles, ash urns, planters, tables and other furnishings
- Pillows
- Cast bronze plaques
- Custom nameplate
- Laser cuts
- Decals

670 Mercer Road | Butler, PA 16001-1840  
Toll-free: 1-800-284-8208 | Phone: 724-284-1213 | Fax: 724-284-1253  
www.keystoneridgedesigns.com



**LAMPLIGHTER**

**LAMPLIGHTER BENCH WITH BACK**

All Lamplighter pieces are Exclusive By Design™.

**KEYSHIELD® METAL FINISH**  
The trademarked KEYSHIELD® finish protects each piece of furniture from chipping, cracking, and UVA damage while providing unparalleled corrosion resistance. Steel products are finished with a two-coat powder coating process applied to a 7-15 mil thickness. Substrate preparation includes sandblasting to a white finish to remove all surface contaminants. The raw product then receives a corrosion-inhibiting phosphate coating prior to the application of the powder coating. The first coat applied to the substrate is zinc rich epoxy powder primer used exclusively on sandblasted parts. The second coat is a colored polyester powder coating. Both coats are electrostatically applied and oven cured according to powder coating manufacturing specifications to create a smooth, satin-like finish and a low-emitting non-porous armor.

**FULLY ASSEMBLED UNIT**

The Lamplighter bench with back is manufactured in the USA as a fully assembled unit to provide ultimate stability and avoid damage during transit to the site, saving time and money.

**MATERIALS**  
Commercial-grade materials, at least 25% recycled raw steel, 100% recyclable steel; completely welded for optimum strength and stability according to Keystone Ridge Designs, Inc. CAD drawing; vertical 3/16" x 1 1/2" steel straps evenly spaced at 1" apart; victorian style cast aluminum leg ends bolted to steel center with 3/8"-16-3 1/2" stainless steel bolts; a 1/2" steel rod with 1/2"-13 all thread welded to each end is covered by a 1/8" x 7/8" O.D. tube and then secured to cast ends with a 1/2" stainless steel acorn nut.

	L24	L26	L28
LENGTH (D)	4ft	4ft	8ft
WIDTH (B)	49 3/4"	74 3/4"	94 3/4"
HEIGHT (C)	23 5/8"	23 5/8"	23 5/8"
SEAT HEIGHT	14 1/2"	14 1/2"	14 1/2"
WEIGHT	200 lbs.	225 lbs.	270 lbs.

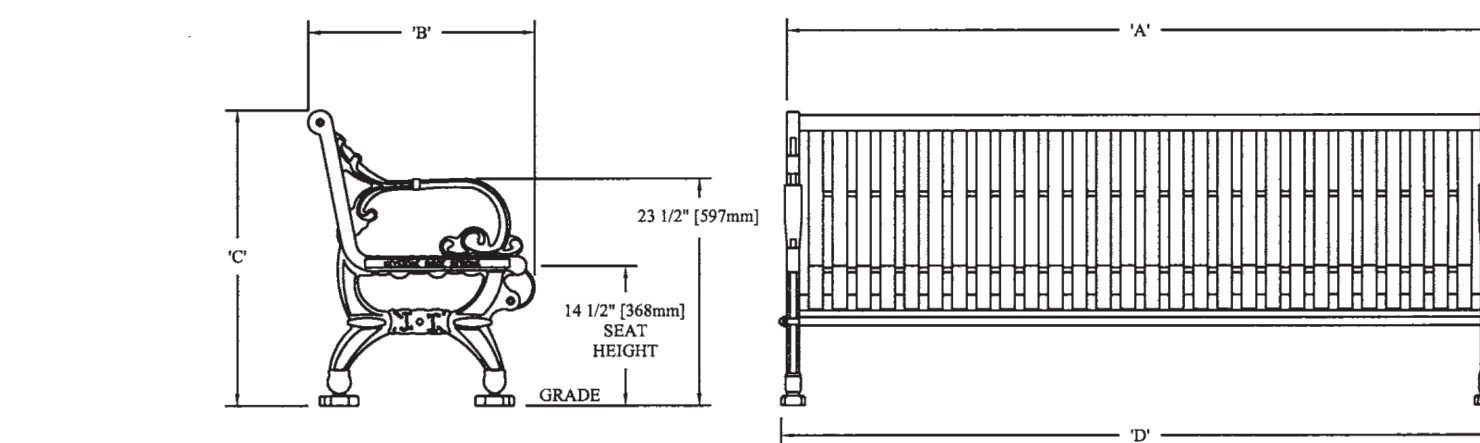
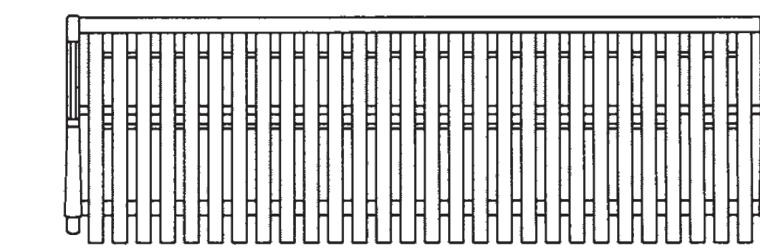

**PROPRIETARY STATEMENT**

Keystone Ridge Designs, Inc.® is proud to offer the design and resources invested in designing, manufacturing and marketing Keystone Ridge Designs' products and services,

we pursue design patents, copyrights, trademarks and service marks whenever possible. Any unlawful duplication or misrepresentation of Keystone Ridge Designs' products will be rigorously protected.



670 Mercer Road | Butler, PA 16001-1840  
Toll-free: 1-800-284-8208 | Phone: 724-284-1213 | Fax: 724-284-1253  
www.keystoneridgedesigns.com