

<u>DO NOT WRITE IN THIS BOX</u>	
Permit No. <u>OA</u>	- _____ - _____ - _____
Sign Identification No.	_____ - _____ - _____
County _____	Date of Issue _____

APPLICATION FOR PERMIT TO ERECT OUTDOOR ADVERTISING SIGN

The undersigned, pursuant to the provisions of Article 9, Division 3, 23-1-271 through 23-1-288 of the Code of Alabama, 1975, as amended by Act No. 383 of the Regular Session of the State of Alabama Legislature, 1978, an rules and regulations promulgated thereunder, hereby applies to erect an outdoor advertising sign which is to be located within six hundred sixty (660) feet of the nearest edge of the right-of-way of a highway on the Interstate or Federal Aid Primary Highway System and furnishes the following information to support this application.

1. Applicant's Company Name is CITY OF FOLEY
2. Applicant's Company Address is 200 N. ALSTON ST., FOLEY, AL 36536
3. Owner's Name is CHAD CHRISTIAN (CITY ENGINEER)
4. Owner's Address is 200 N. ALSTON ST., FOLEY, AL 36536
5. Property Owner's Name is MOORE'S FARM, LLC
6. Property Owner's Address is 14501 STATE HIGHWAY 59, FOLEY, AL 36536
7. Permission to erect is by: Written Lease _____, Written Agreement X, Own Property _____, Other _____
8. Interstate Route Number _____, Primary Highway Route: U.S. Number _____, Alabama Number 59.
9. Milepost Location Number 13.06 L
(To nearest hundredth of a mile, and designate L for left and R for right. Even routes are west to east and odd routes are south to north).
10. (a) Adjacent area is zoned: Commercial X, Industrial _____, Zoning Authority FOLEY PLANNING & ZONING COMMISSION
(b) Adjacent area is unzoned: Commercial _____, Industrial _____, Distance to nearest premises limits of commercial or industrial activity is _____ feet. Kind of commercial or industrial activity is _____.

- 11. Sign to be located inside X, outside _____ zoning authority of incorporated city.
- 12. Size of sign: Height 2', Length 6', Square feet one direction 12 SF.
- 13. Sign to be: Single Faced X, Double Faced _____, Back to Back _____, V-Type _____.
- 14. Message to be Changeable _____, Permanent X. If permanent designate subject of message: UTC AEROSPACE NEXT RIGHT →

- 15. Distance to nearest sign described in 23-1-274 (3) of the Code of Alabama, 1975, is 75 feet.
- 16. Is sign to be lighted? Yes ___ No X
- 17. Sign will meet all requirements of 23-1-274 (1), (2) and (3) of the Code of Alabama, 1975, with regard to size spacings, lighting, and general requirements? Yes X No _____
- 18. Sign will not encroach on highway right-of-way.
- 19. Applicant must erect the sign described in this permit within twelve (12) months from the date of issue.
- 20. Access to a sign structure located adjacent to interstate or primary freeway where access is controlled or denied for erection, maintenance, changing the message or for any other reason, must be from other than State right-of-way.
- 21. There is enclosed a check or money order payable to the Alabama Department of Transportation for twenty five dollars (\$25.00) for the location covered by this permit. A fee of ten dollars (\$10.00) will be submitted for each succeeding year thereafter.

Failure by the applicant to conform to the provisions of this permit or any false statement or representation made by the applicant will be cause to revoke this permit and the permit fee forfeited, making the structure become illegal and shall be removed in accordance with 23-1-278 of the Code of Alabama, 1975.

Date 3/13/15 Signature of Applicant [Signature]
 Title CITY ENGINEER



Permit for erection of the above-described sign is hereby approved.

<u>RECOMMENDED FOR APPROVAL</u>	<u>APPROVAL</u>
_____ Date _____	_____ Date _____
District Engineer	Maintenance Engineer
_____ Date _____	_____ Date _____
Division Engineer	

LOCATION SKETCH OF ADVERTISING SIGN

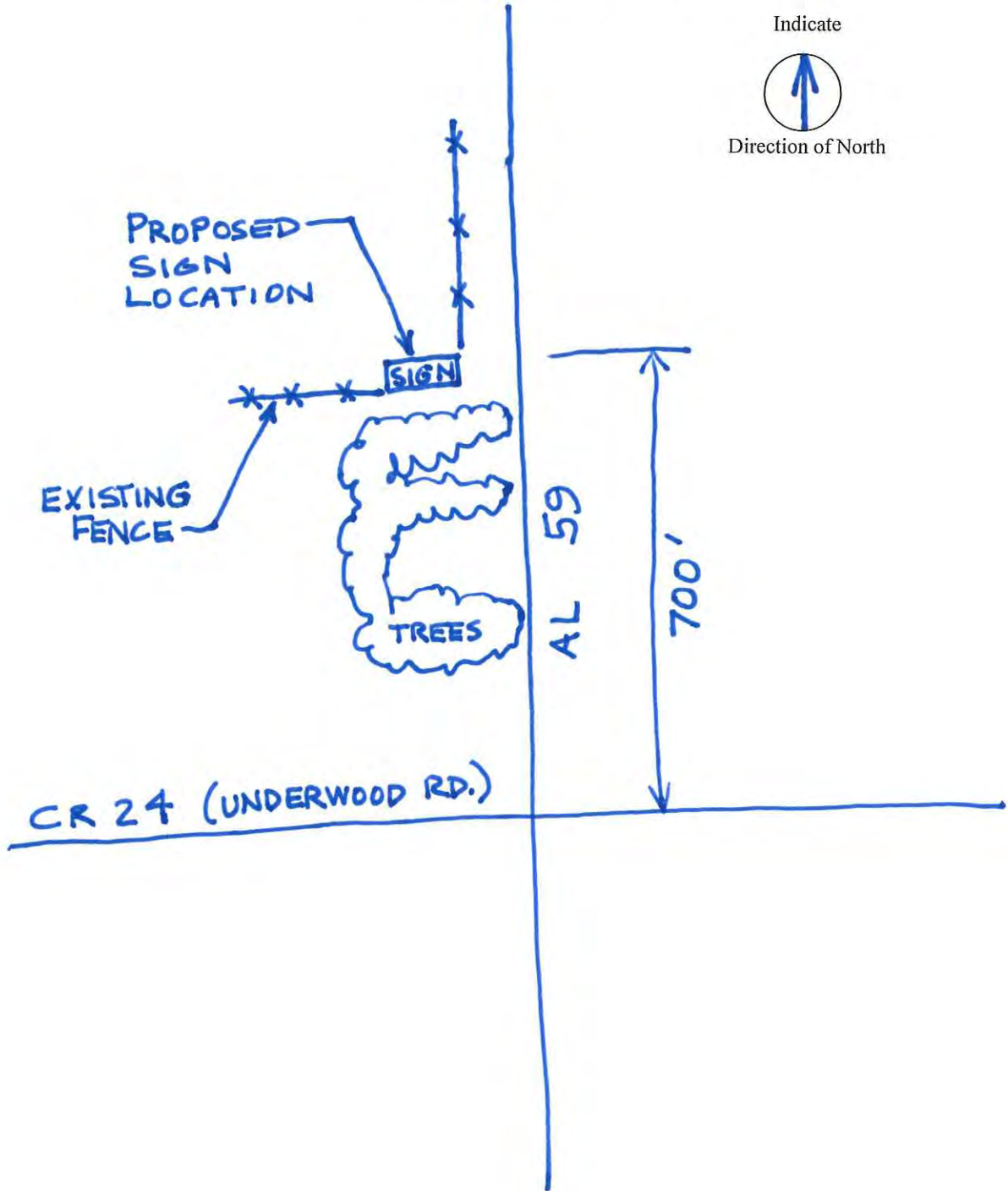

Date	Product	Customer Name	CSR	Approved By	Approval Date
3-04-15	CUSTOM SIGN	CITY OF FOLEY, AL	DON MCDUFFIE		

Verify
Phone #
Name
Colors
Message
Size
Hole Position

Hole Size



This computer generated sign layout may differ slightly from the actual artwork.

Designer	Size	Color	Border	Margin	C.R.	Holes	Centers	Part #
02/DS	72"X24"	WHITE/BLUE	----	5/8"	1 1/2"	----	----	