



Job Name: FOLEY PD LIGHTING
Address: 200 E SECTION AVE
Town: Foley
Phone:
Job Comments: Install (4) Galleon and (4) Cobra Lights w/ 10' Arm on 35' Black AL Poles and (9) Flush-mount Pedestals. Conduit installed via Directional Bore

Sub & Ckt: Beesley - 2960
Division: Eastern
Lot Number:
Subdivision:

L/L Number: 221782579
Clear Date: 063022
Clear Time: 7:00 AM
Job Description: FOLEY PD LIGHTING

Update By: 072622
Expire Date: 072922

Job#: ELE31326-1

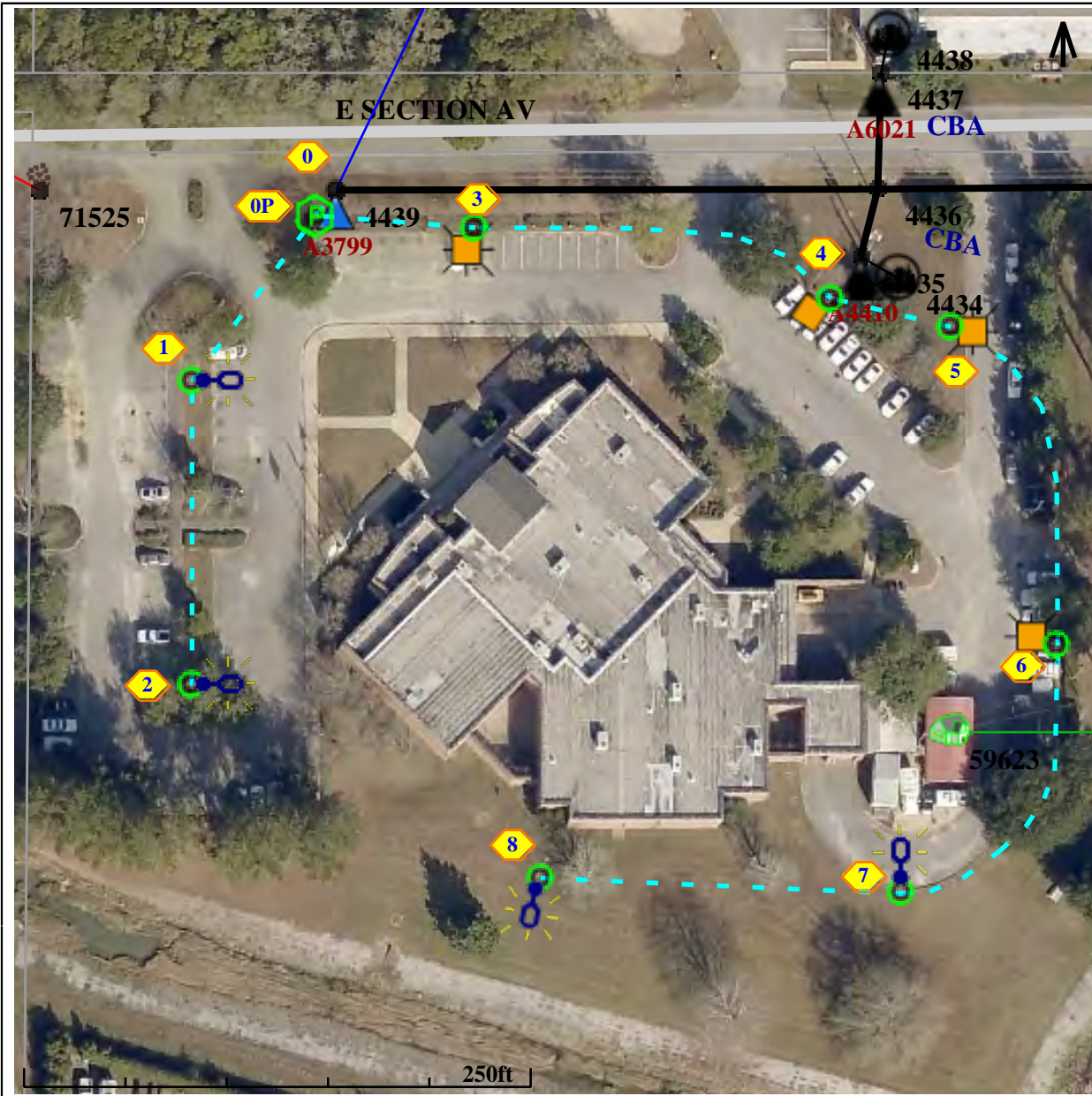

<p>0 ExistingOH 0 ft Source: none Phase: ABC Comments: Pole #4439</p> <p>Existing (1) 45.3 Existing (1) C5 Existing (3) E1.1.1 Existing (2) F1.2 Existing (1) G1.1G (C) Existing (1) G1.2 Existing (1) H1.1 Existing (1) T.10.240 (C) New (1) UM5 Comment: 1.25in Sec.Riser</p>	<p>0P NewUGSecondary 16 ft Source: 0 Phase: C Comments: Flush Sec.Ped.</p> <p>New (66) 6_UDPX New (1) UK5.2 New (26) UR.1.25</p>	<p>1 NewUGSecondary 102 ft Source: 0P Phase: C Comments: Galleon Light</p> <p>New (1) 35.BA.BL Comment: Pole# New (157) 6_UDPX New (1) M29.4 New (1) UK5.2 Comment: FlushMt Ped New (117) UR.1.25</p>		
<p>2 NewUGSecondary 150 ft Source: 1 Phase: C Comments: Galleon Light</p> <p>New (1) 35.BA.BL Comment: Pole# New (205) 6_UDPX New (1) M29.4 New (1) UK5.2 Comment: FlushMt Ped New (165) UR.1.25</p>	<p>3 NewUGSecondary 79 ft Source: 0P Phase: C Comments: Cobra Light</p> <p>New (1) 35.BA.BL Comment: Pole# New (134) 6_UDPX New (1) M29.3B New (1) UK5.2 Comment: FlushMt Ped New (94) UR.1.25</p>	<p>4 NewUGSecondary 186 ft Source: 3 Phase: C Comments: Cobra Light</p> <p>New (1) 35.BA.BL Comment: Pole# New (241) 6_UDPX New (1) M29.3B New (1) UK5.2 Comment: FlushMt Ped New (201) UR.1.25</p>		
Design Date:	Engineered By:	Complete Date:	Completed By:	
062722	J.D. George		O.H.	
			U.G.	
Required	Leg S.O. #	Account #	Meter #	Crew Comments



Job Name: FOLEY PD LIGHTING
Address: 200 E SECTION AVE
Town: Foley
Phone:
Job Comments: Install (4) Galleon and (4) Cobra Lights w/ 10' Arm on 35' Black AL Poles and (9) Flush-mount Pedestals. Conduit installed via Directional Bore

Sub & Ckt: Beesley - 2960
Division: Eastern
Lot Number:
Subdivision:

L/L Number: 221782579
Clear Date: 063022
Clear Time: 7:00 AM
Job Description: FOLEY PD LIGHTING

Update By: 072622
Expire Date: 072922

Job#: ELE31326-1

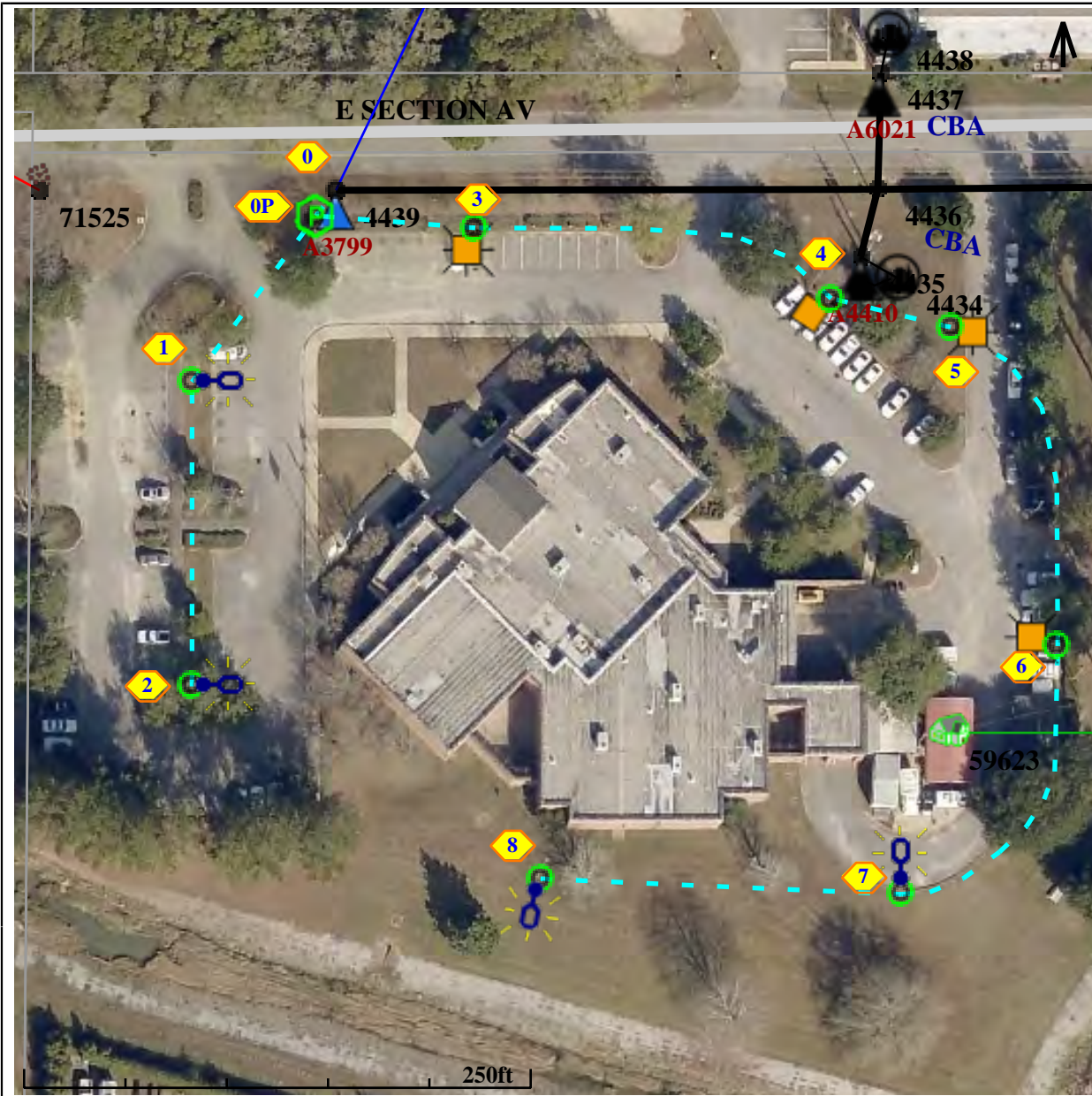

<p>5 NewUGSecondary 61 ft Source: 4 Phase: C Comments: Cobra Light</p> <p>New (1) 35.BA.BL Comment: Pole# New (116) 6_UDPX New (1) M29.3B New (1) UK5.2 Comment: FlushMt Ped New (76) UR.1.25</p>	<p>6 NewUGSecondary 179 ft Source: 5 Phase: C Comments: Cobra Light</p> <p>New (1) 35.BA.BL Comment: Pole# New (234) 6_UDPX New (1) M29.3B New (1) UK5.2 Comment: FlushMt Ped New (194) UR.1.25</p>	<p>7 NewUGSecondary 165 ft Source: 6 Phase: C Comments: Galleon Light</p> <p>New (1) 35.BA.BL Comment: Pole# New (220) 6_UDPX New (1) M29.4 New (1) UK5.2 Comment: FlushMt Ped New (180) UR.1.25</p>
--	--	---

<p>8 NewUGSecondary 178 ft Source: 7 Phase: C Comments: Galleon Light</p> <p>New (1) 35.BA.BL Comment: Pole# New (233) 6_UDPX New (1) M29.4 New (1) UK5.2 Comment: FlushMt Ped New (193) UR.1.25</p>	
---	--

Design Date:	Engineered By:	Complete Date:	Completed By:	
062722	J.D. George		O.H.	
			U.G.	
Required	Leg S.O. #	Account #	Meter #	Crew Comments