

This map is intended to serve as a guide for future bicycle and pedestrian connectivity in Baldwin County. Specified routes and proposed solutions included within are recommendations only. Projects will be pursued as funding becomes available.

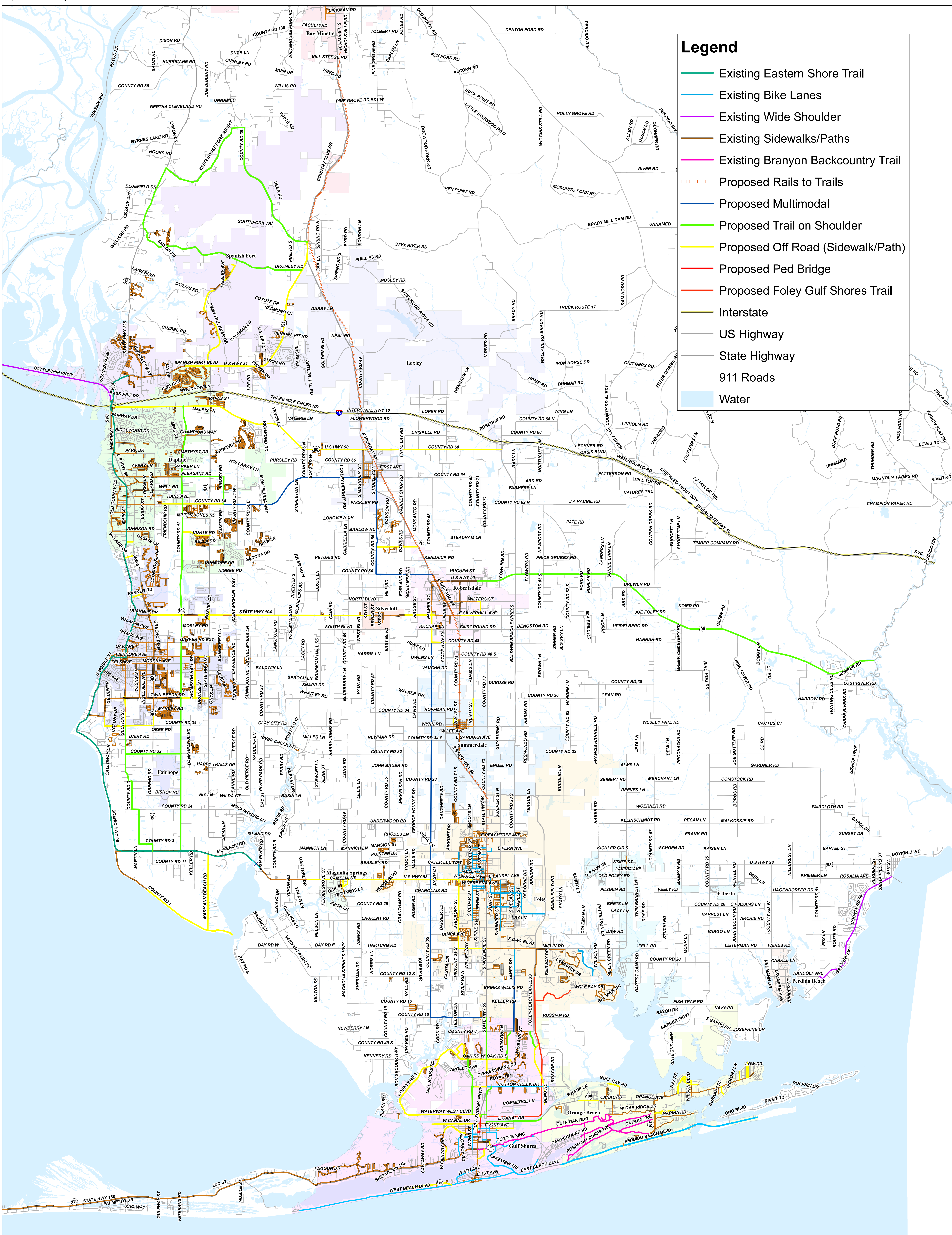

Legend

- Existing Eastern Shore Trail
- Existing Bike Lanes
- Existing Wide Shoulder
- Existing Sidewalks/Paths
- Existing Branyon Backcountry Trail
- - - Proposed Rails to Trails
- Proposed Multimodal
- Proposed Trail on Shoulder
- Proposed Off Road (Sidewalk/Path)
- Proposed Ped Bridge
- Proposed Foley Gulf Shores Trail
- Interstate
- US Highway
- State Highway
- 911 Roads
- Water